St. Louis Post-Dispatch.

VOL. XXIX. ST. LOUIS. MONDAY MAY 24, 1880. NO. 3.

DRESS GOODS AND SILKS

COMBINED

ON THE OFFENSIVE

THIS WEEK AT

D. Crawford & Co.'s

The Assortment of SIKS from the Great Auction Sale of TOWNSEND & FARGIS, and the Salvage Stock of SIMPSON, CRAWFORD & SIMPSON, is yet unbroken, and Ladies are still in plenty of time to avail themselves of

THE WONDERFUL BARGAINS.

THE GREAT AUCTION PURCHASES of Our DRESS GOODS BUYER (Already noticed in these columns) ARE NOW IN STORE AND FOR IMMEDIATE SALE.

D. C. & CO.'S Buyer having been the only one from St. Louis who was East attending the late Great Auction Sales of Dress Goods in New York, this House is in the position to-day to be able TO RETAIL

SPRING AND SUMMER DRESS GOODS

At from 25 to 50 per cent less than either Jobbers or Retail Men own their Goods at.

This is no idle Boast, but Pure, Unadulterated FACTS, such as can be proven to the satisfaction of any one who should choose to investigate.

'TIS NOT MONEY, BUT ROOM, and the Undying Fame of being the GREAT DRY GOODS BENEFACTORS of the HUMAN RACE in the FUTURE GREAT CITY OF THE WORLD, that

D. CRAWFORD & CO.

Want. They are bound to have both, and it is in this way they propose to get them.

JUST NOTICE HOW EASILY THEY FLATTEN ALL COMPETITION.

COLORED DRESS GOODS DEPARTMENT.

250 pieces Damasse Mohairs, 15c; jobbers ask 20c.
121 pieces Camel's Hair Cloth, 12½c, worth 20c.
78 pieces of English Cashmeres, all colors, 15c; regular price 18¾c.
82 pieces Cashmeres d'Ecosse, 16⅔c; jobbers' price 20c.
125 pieces Seaside Cloth, hght shades, 20c; cost to land 27½c.
72 pieces Gashmere Brocade, 25c; importers' price 31c.
91 pieces Glace Mohair, all shades, 25c, sold elsewhere 35c.
132 pieces De Bege, light shades, 15c; jobbers ask 21c.
35 pieces Plaid Cashmere for children, 30c; cost to import 47½c.
25 pieces fancy-colored Momies, 25c; regular price 40c.
52 pieces 40-inch De Bege, drab colors, 30c; big profit; stores ask 50c.
18 pieces 48-inch, all-wool, Cashmere De Bege, 60c; jobber's to-day price 72½c.
27 pieces 48-inch all-wool, Cashmere De Bege, 65c; cost the importer 82½c.
50 pieces pure Mohair, steel-mixed, 40c; would be cheap at 60c.
55 pieces all-wool Cashmere Suiting Cloth, 30c; regular price 50c.
20 pieces silk and wool Grenadine, newest shades, 35c; these goods are cheap at 60c
52 pieces light colored Grenadines, 20c; cost to import 92½c.
32 pieces all-wool striped Prounits Francais, 25c; regular price 45c.
18 pieces all-wool Momie cloth, 45c; jobber's price 52½c.
80 pieces silk warp Balerno, 60c; cost the importer 75c.
45 pieces satin Japonais brocade, 40c; regular price 55c.
42 pieces Drap de Lyon cloth, 40c; big-profit houses sell them for 50c.
50 pieces cameo costume cloth, 40c; other houses sell them for 65c.
85 pieces drab Cargucile suiting, 50c; cost to land 72½c.
25 pieces all-wool polka-dot Momie cloth, 65c; would be cheap at 75c.
92 pieces silk and wool novelties for trimming and combinations, 75c; biggest jobbing houses in New York ask to-day for these goods $1 07½.
38 pieces silk and wool French novelties in all colors, for trimmings, 65c; big-profit houses get 85c.
45 pieces mixed Mohair, light shades, 20c; regular price 90c.
65 pieces Mohair luster, handsome shades, 30c; cost to land 42½c.
72 pieces colored Alpaca brilliantines, 25c; good value at 50c.

COLORED BUNTING DEPARTMENT.

265 pcs all-wool Bunting, in all the new shades, 25c; jobbers will not sell these goods to-day for less than 27½c.
125 pcs all-wool Bunting, all shades, 35c; regular price 45c.
35 pcs French all-wool Bunting, 50c; importers' price 67½c.
10 cases of 50 pcs each Lace Buntings, in all the fashionable shades. 25c; these are the cheapest goods ever offered.
75 pcs Lace Buntings, newest styles and colors, 30c; importers' price by the case 42½c.
80 pcs all-wool Lace Bunting, 50c; well worth 65c.
25 pcs all-wool Momie Bunting, 45c; case price 57½c.
40 pcs Bunting Grenadine, light shades, 20c; jobbers' price 30c.
25 pcs Bunting De Bege, 20c; are cheap at 30c.

LAWN DEPARTMENT.

200 pieces yard-wide Lawns, 5c; cost to manufacture 10½c.
425 pieces linen-finished Lawns, new styles, 8½c; regular price 10c.
250 pieces linen-finished Lawns, handsome patterns, 10c; jobbers' price 12½c.
525 pieces yard-wide Lawns, 12½c; regular price 15c.
725 pieces Organdie Lawns, in French patterns, 15c; sold elsewhere for 20c.
125 pieces linen Lawns, 15c; importers' price 20c.
500 pieces linen Lawns, 17½c; regular price 22½c.
250 pieces linen Lawns, 18¾c; cost the importer 21c.
250 pieces linen Lawns, 20c. This line is the cheapest ever offered in America. They are well worth 25c by the case.
275 pieces linen Lawns, 25c; regular price 35c.
125 pieces lace-stripe Bunting Lawns, 15c; manufacturers' price 17½c.
75 pieces French Organdie, for evening wear, 15c; cost to manufacture 22½c.

BLACK DRESS GOODS DEPARTMENT.

BLACK BUNTINGS.

875 pcs plain black all-wool bunting, 22c; importer's price to day, 27½c.
225 pcs plain black all-wool bunting, 30c; jobber's price, 32½c.
175 pcs. black all-wool French bunting, 35c; sold everywhere for 50c.
375 pcs plain black all-wool bunting (Lupin's gold medal), 50c; cost to land 62½c.
275 pcs plain black all-wool bunting, 40c; would be a bargain at 65c.
175 pcs 4-4 plain black all-wool bunting, 50c; case price 62½c.
175 pcs 48-inch plain black all wool Bunting (Lupin's gold medal) 90c; cost to land $1 12½.
525 pcs black lace-striped Bunting, 25c; would be a bargain at 35c.
175 pcs black lace Bunting, 30c; very cheap at 40c.
80 pcs black lace Bunting, 20c; jobber's price 25c.
240 pcs black lace Bunting, all-wool, 50c; importer's price 57½c.
75 pcs black lack Bunting, all-wool, 65c; regular price 85c.
25 pcs 48-inch black lace Bunting, all-wool (Lupin's), $1; these goods cost the importer $1 37½c.
125 pcs black Bunting, grenadine, 10c; actual value 20c.

BLACK GRENADINE DEPARTMENT.

375 pieces Black Grenadine, Mexican mesh, 10c; cost to import 17½c.
225 pieces Black Basket Grenadine, 17½c; sold everywhere for 25c.
350 pieces Black Grenadine, plain mesh, silk finish, 20c; would be a big bargain at 40c.
575 pieces Black Grenadine, plain mesh, silk mixed, 25c; these goods are well worth 50c.
125 pieces Black Grenadine, silk-checked, 25c; cost to import, 47½c.
175 pieces Black Grenadine, plain and Mexican mesh, 35c; jobber's price, 37½c.
75 pieces Black Grenadine, silk and wool, plain mesh, 45c; cost to manufacture, 67½c.
45 pieces Black Grenadine, silk and wool, plain mesh, 50c; would be cheap at 75c.
12 pieces Black Grenadine, in plaids, silk and wool, 65c; cost to land, 85c.
15 pieces Black Grenadine Brocades, all silk, 75c; sold elsewhere for $1.
25 pieces Black Grenadine Damasse, 85; importers ask to-day, $1 07½.
10 pieces Black Grenadine Matelasse, all silk, $1; regular price, $1 50.

BLACK CASHMERES.

17 pcs Black English cashmeres, 15c; well worth 20c.
25 pcs black cashmeres, 16⅔c; regular price 25c.
35 pcs black cashmeres, heavy twills, 25c; jobbers' price 27½c.
15 pcs 36 inch black all-wool cashmeres, 40c; cost to land 47½c.
25 pcs 40-inch black all-wool cashmeres, 50c; sold everywhere for 65c.
40 pcs 40-inch black all-wool cashmere, 55c; importers ask to-day 62½c.
45 pcs 40-inch black all-wool cashmeres, 65c; cost by the case 82½c.
35 pc 40-inch black all-wool cashmere, 70c; well worth 85c
25 pcs 40-inch black all-wool cashmere, 75c; would be a bargain at 90c.
22 pcs 48-inch black all-wool cashmere, 90c; cost to land in New York $1 02½.
25 pcs 48-inch black all-wool cashmere for Dolmans, $1; regular price $1 35.
5 pcs 40-inch black all-wool Cashmere brocades, $1; would be a great bargain at $1 35.
3 pcs 40-inch black all-wool Momie Cashmere, $1; importers ask for the same $1 27½.
10 pcs 42-inch black all-wool Pekin stripe Cashmere $1 15; regular price. $1 50.
12 pcs 48-inch black all-wool Drap d'Ete. $1 50; regular price. $2 25.
10 pcs 40-inch black Tamise Cloth, 80c; importer's price, 87½c.
12 pcs 40-inch black Silk Warp Henrietta, $1 25; a big bargain at $1 50.
8 pcs 42-inch black Silk Warp Henrietta, $1 50; cost to land, $1 92½.
375 pcs black Momie, 25c; case price, 27½c.
10 pcs 40-inch black Australian Crape, 40c; regular price, 60c.

SILK DEPARTMENT.

Silks at Prices that Put All Competition to the Right-About.

SUMMER SILKS.

17 pcs light colors, 35c; worth 60c.
89 pcs med. colors, 40c; worth 60c.
216 pcs new design, 45c; worth 65c.
308 pcs exquisite patterns, 50c; worth 67½c.
119 superb colorings, 55c; worth 75c.
271 pcs two-toned Jaspers, something new, 60c; worth 85c.
113 pcs two-toned Jaspers, very rich, 65c; worth $1.
270 pcs French Chenes, very rich, 75c; worth $1 25.

Special bargains will be offered in lengths varying from 5 to 15 yards.

PLAIN COLORED DRESS SILKS.

D. Crawford & Co. carry a stock of Plain Dress Silks equal in extent to the combined stocks of all the houses in St. Louis put together. Their facilities for acquiring bargains are unequaled. The following list will give the public an idea of the low prices at which good and reliable silks are sold in this popular house:

91 pcs plain Dress Silk at 50c, cheap at 75c; all new shades and good quality.
137 pcs good heavy Gros Grain at 60c, cheap at 85c; in all the leading shades.
231 pcs very heavy Dress Silk at 75c, sold everywhere at $1; a great bargain. new shades.
117 pcs 22-inch Dress Silks at 85c, worth $1 15, in plain or double effects; a bargain.
373 pcs very fine Poult de Soie at $1, worth $1 40; the cheapest and best wearing silk on this continent.

The higher grades are all 24 inches wide; prices $1 10, $1 15, $1 25, $1 35, $1 50, $1 65, $1 75 and $2.

BLACK SILKS.

D. Crawford & Co. take especial pride in this branch of their silk business. Buying direct from the most celebrated manufacturers only enables them to place before their patrons silks of standard excellence, which they guarantee for wear, and at prices at least 25 per cent lower than all competitors.

31 pcs Black Gros Grain at 50c; cheap at 75c.
83 pcs Black Gros Grain at 65c; cheap at 85c.
117 pcs heavy dress Silk Gros Grain at 75c; usually sold at $1.
113 pcs really fine Gros Grain at 85c; very cheap at $1 10.
309 pcs Guinet's Gros Grain at $1; always sold at $1 25.
217 pcs Guinet's satin-finish Gros Grain at $1 25; worth $1 65.
302 pcs Bellon's Cachemere de Soie at $1 50; cheap at $2.
93 pcs Tellard's Gros Grain at $1 75; sold all over at $2 25.
172 pcs Ponson's velvet-finish Poult de Soie, together with Guinet's, Bonnet's and a few other well-known makers, will be sold at $2; the same numbers are sold all over the United States from $2 75 to $3. The grades at $2 25, $2 50, $2 75 to $350 will be found equally cheap in proportion.

The Thirty-Two Separate and Distinct Departments of this House are Now in Full Swing and Brim Full of New Goods at POPULAR PRICES. Sharp, Close, Smart and Wide-Awake Cash Buying by the Thirty-Two Department Buyers of this House, each one of them a born merchant, with a modest and moderate appetite as to profits, are what have put this World-Wide Known House in the very Front Rank as

The Popular and Progressive One-Price Cash House of

D. CRAWFORD & CO.,

FIFTH STREET AND FRANKLIN AVENUE.

703 Franklin Avenue Next Door To FAMOUS.

JEROME A. ALLEN.

703 Franklin Avenue Next Door To FAMOUS.

Grand Combination Sale

OF

SUMMER DRY GOODS

Commencing To-Day (Monday.)

Loads of Goods Arriving Daily for This Great Sale.

JEROME A. ALLEN has added to his stock during the past week some $25,000 worth of goods, which he will be able to sell at such prices that must electrify the trade. These goods have been directly imported, and will be sold strictly at the prices quoted in this advertisement. It has been our aim in the past to be on hand when anything unusual takes place in the market, and always to give our customers the benefit of our advantageous purchases.

This week we are fully prepared to maintain our reputation for doing so by showing an unusually large line of goods. We mention the departments separately and describe the goods minutely, and guarantee every article to be in stock as represented. We respectfully ask the public to read carefully this advertisement.

The largest purchase of one line of goods ever made in St. Louis by any retailer was made last week by

JEROME A. ALLEN.

BRAINS IS GOOD, BUT MONEY BEATS IT.

Among the Departments Especially Alluded to will be

Spring and Summer Calicoes, White Shirtings and Sheetings, Dress Goods, Hosiery, Suits and Millinery,

And about a Dozen other Departments, which will be represented, fully stocked with everything new and fresh.

The Old Adage---IT PAYS TO DEAL SQUARELY.

CALICOES.

We have to offer 500 pieces calicoes sent direct from mill, ranging in length from 6 to 25 yards, best makes, good colors, and warranted perfect, at 4¾c per yard. These goods are worth 8½c.

300 pieces Light Grounds, all colors, printed on the best cloth and warranted fast; 5c per yard.

For 5¼c we have an attractive stock of Dress Calicoes.

WHITE MUSLINS.

750 pieces Lonsdale Muslins at 9¼c per yard; sold everywhere at 12½c.

500 pieces Fruit of the Loom, 10c.

We show for 8¾c the same finish and weight as other houses sell at 11c.

CASHMERES. CASHMERES.

For the past six months we have been leading the trade in Cashmeres. We get them direct from manufacturers. We take the advantage of cash discounts and have been selling them at a very close margin. This time we can even do better—having accidentally come across a lot—a perfect slaughter—as usual our customers must benefit.

HERE THEY ARE.

36 pcs Black Cashmeres, full width, 25c per yard; sold at 40c.

30 pcs Black Cashmeres, full width, 35c; worth 55c.

For 45c we can show you a Cashmere that for color and finish can't be matched for 65c in the city.

BLACK ALPACAS.

A JOB LOT.

70 pcs BOUGHT AT AUCTION for 12½c B yard; good value for 20c.

In these goods we have a full line always at 25 per cent under Fourth street prices, ranging to $1 per yard.

LAWNS. LAWNS.

SEASONABLE AND FASHIONABLE.

Jerome A. Allen has 200 pcs delightful patterns and colors that he will show on Monday at 5c B yd. Think of it, a bargain. He has one of the finest assortments of Lawns in the city; the newest designs, fresh from the looms, 7½, 12½c to 30c. This department really deserves an inspection.

Our Linen Crashes and Towelings are Cheaper Than Ever.

SILKS.

This department has been much enlarged lately; fresh arrivals of Black Gros Grain and other makes have made it one of especial attraction. We will show for comparison a 20-inch black gros grain silk, lovely color, that beats all the fire silks to pieces, or 65c.

No necessity to get these goods from fires. We get them direct from makers. This silk is not matched for beauty of color and finish in this city under $1 per yard.

We keep a full line of these goods, all best makes, ranging up to $1 50 per yard. We will guarantee a saving of 20 per cent to anyone who may want a black silk should they look at our stock.

BLACK AND COLORED SATINS

Just received—25 pcs Black Satins, beautiful color, 65c, 85c, $1 to $1 50.

COLORED SATINS.

A superb stock of Colored Satins, embracing all the newest shades, suitable for trimming, at prices that will suit everybody.

DRESS GOODS.

Jerome A. Allen is more than usually fortunate in this department, having made a purchase of several hundred pieces from an Eastern jobber. We will sell 70 pieces Fancy Plaid Stuff Goods, very pretty and stylish and a good serviceable article, at 9c per yard; regular price 12½c. SEE THESE GOODS.

150 pieces Brocaded do. in Light Grays and Evening shades at 5c per yard. REMEMBER THIS LOT IS WORTH 12c.

70 pcs Zuzu Fancies, in all leading shades, at 12½c; really sold for 25c.

50 pcs Pacific Fancies, worsted, perfectly fresh and clean and good colors, 15c; sold at 25c.

BUNTINGS. BUNTINGS.

100 pieces Black Bunting (all-wool) 20c per yard, first-class color, nothing like it anywhere under 30c.

50 pcs Colored Buntings, navy blue and all good colors, 12½c; agents' price 20c.

A splendid line Black Lace Buntings, 25c; the color is really elegant.

In the Fancy Dress Department we claim rightfully to have as clean and fresh and as fashionable a stock as any retail house in the Western States.

SUITS.

Jerome A. Allen has reason to be proud of the rapid strides he is making in this department. Every article he has in stock is perfectly fresh and new. He would mention a few specialties that he wishes to place before his customers the coming week:

Stylish trimmed Stuff Suits from $3 to $7 50.

Handsome Bunting Suits, black and colored, trimmed with French lace and satin, from $5 to $15.

Black and colored Cashmere Suits, trimmed stylishly with satin and fringe, from $10 to 20.

Black Silk Suits, heavy gros grain, trimmed with the very newest material, $12 50, $18 to $25.

Lawn Suits from $1 50 to $5, trimmed with lace.

Gingham suits from $2 to $5.

Percale Wrappers from 75c to $1 25.

Calico Suits, $1, $1 25 and $1 50.

Immense assortment Linen Dusters, from 75c to $2 75.

Children's Suits in every variety.

A special bargain of 75 doz. Shetland Shawls, delightful colors, sky-blue, white and all colors, bought at 25c on the dollar and will be sold at the same rate.

The People Always Appreciate Honesty and Pluck.

MILLINERY.

Our millinery department is the embodiment of perfect taste.

Thousands of people have been in and loudly sound the praise of the artistes employed in this department.

Remember we have, and intend always to have, as fine a stock of fashionable millinery as any house professing to do a down on trade—the difference only being that we won't ask half the price.

We have added this week to our stock some 500 doz. new hats and bonnets, all new shapes, including the Malboro, the Electric, the Quebec, the Norma, the Bonida, the Violet, the Queen, and hosts of other new shapes; also 100 doz. misses' and ladies' gipsy bonnets, all of which will be sold THIS WEEK, at a very small margin above the actual cost.

Ten cases Flowers, Feathers and Ornaments just opened. All the novelties of the season will be found among them.

We will not ask extortionate profits (as is the custom on these goods), but will adhere strictly to our one principle—turn the goods over quick at a very small profit.

Ladies wishing millinery will save fully 70 cents on the dollar by buying at

JEROME A. ALLEN'S.

We will make especial mention of a fresh arrival of the new shade in trimming, which is all the rage—the Ophelia. We have the color in Satins, Ribbons, Feathers and Trimmings of every kind.

PARASOLS.

We are in receipt this week of 10 cases Parasols. Please read the price list:

Beautiful color, Brown and Black Serge Silk—20 in., $1 25; 22 in., $1 50; 24 in., $1 75; 26 in., $2.

A magnificent line of Black Satin Parasols, Combination Linings—From $3 50; same goods sold on Fourth street at $5 50.

This Department deserves an early call.

HANDKERCHIEFS.

We have a very large stock of Ladies' and Gents' Handkerchiefs, hem-stitched, commencing at 5c.

Ambition and Enterprise Always the Forerunners of Prosperity.

HOSIERY.

Jerome A. Allen made the largest purchase in these goods last week ever made by any one man in this city. The ridiculously low prices tempted him. Just think for a moment:

Full regular French double heel and toe Misses' Fancy, 10c, 15c, 20c, 25c and 30c—positively worth double the money. NO HOUSE CARRY SUCH A STOCK OF THESE GOODS.

LADIES' HOSIERY.

A JOB LOT.

100 doz. Bro. Balbriggan. The full regular double heel and toe. 25c; worth 40c.

70 doz. fancy stripe, full fashione 12½c.

50 doz. fancy ingrain, full fashioned, best colors, 15c.

We have a full stock of at least 500 dozen ladies' hose, embroidered fronts, Balbriggan, etc., ranging in price up to $1 25 a pair. No house sells the same class of goods at anything like the price.

We will make a special sale of hosiery and throw them at our customers for this week.

GLOVES.

Our stock of summer gloves is fully complete. Every conceivable shape, size and color, lace top and buttoned, ranging in price from 10c a pair to $1 75.

LACE MITTS.

We carry a splendid stock of lace mitts in all the leading shades; also black at the very bottom price.

RUCHING.

150 boxes ruching from 5c to 50c.

A magnificent stock of ladies' silk bows commencing at 10c, 25c to 50c; worth double the money.

CORSETS.

We have one of the heaviest stocks of corsets in the city, almost every make shown in St. Louis, at the lowest price.

Please note the following:

We will sell the Camilla, side steel, 70-bone, 50c each; the Kellogg, a very beautiful fitting corset, double busk, 100-bone, 50c; the Oriental, Side Steel and Lace, 75c, and other makes correspondingly low.

HOUSE FURNISHING GOODS.

We are in receipt this week of some 10 cases of General House Furnishing Goods, embracing Bed Ticking, Table Linens, sheetings, etc. These goods have been purchased at auction and will be sold away below the first cost of production.

TOWELS AND CRASHES.

We have 10,000 (ten thousand) yards of Crashes, that we will sell at 5c per yard, really worth 8½c. See for yourselves. 150 dozen Linen Towels, 30 to 36 in., 7½c to 10c each, just half price.

SKIRTING.

50 pieces Striped Skirting, all colors, 10c per yard, worth 20c.

75 dozen skirts, full sizes, in 50 different styles at 50c each; cheap at $1.

500 MOSQUITO BARS,

White and colored, at 50c each—a bargain.

JEROME A. ALLEN respectfully submits the above catalogue to the public, and will insure them every courtesy and attention should they call and inspect his stock. Satisfaction guaranteed. We open at 7 a. m. and close at 9 p. m.

JEROME A. ALLEN, 703 Franklin avenue, Next Door to Famous.

A BILL IN EQUITY.

Suit Brought Against the Philadelphia and Reading Railway.

PHILADELPHIA, May 24.—A bill in equity was filed to-day in the clerk's office of the Circuit Court of the United States for the Eastern District of Pennsylvania against the Philadelphia and Reading Railway Company and the Philadelphia and Reading Coal Company. The plaintiff is Moses Taylor, of New York, who sets forth that he is the holder of $100,000 in first mortgage bonds of the Philadelphia and Reading Railroad Company, executed December 1, 1876, to Edwin M. Lewis, and a bond issued by assignment by the railroad company of the bond to the Coal and Iron Company in the sum of $2,000,000, conditioned for the payment; of $10,000,000 in twenty years from date, that said bond is secured by certain mortgages executed by the Coal and Iron Company to George De B. Keim. The bill then sets forth that the Railroad and Coal and Iron Companies are both insolvent, and have been compelled to suspend payment; that the companies employ the services of 25,000 men; that both companies are really operated under the same management, and that an improvement in the coal and iron business is all that is necessary to restore the companies to a condition of prosperity. The bill concludes that in the meantime a receiver or receivers of said railroad and coal companies be appointed with such power and authority in regard to the preservation and use of the same as to the Court shall seem best adapted to protect and promote the interests of all persons having any interest therein.

Beaten and Kicked Up.

CHICAGO, May 24.—It is learned that Friday night Chas. Hoch locked out his room mate, August Pfielhauer, from thhir room in the Pekin House, Peoria, when Pfielhauer returned to the brewery, where both were employed, obtained a key to the room and, entering, brutally beat Hoch, kicking him in the stomach; breaking his ribs and otherwise mangling him. He died soon after. Pfielhauer fled and officers are in pursuit.

A Foul Murder.

Special to the Post-Dispatch.

JEFFERSON CITY, MO., May 24.—A foul murder occurred last evening at Cedar City, which has just come to light. Anthony Stark, a stock man, thinking one of his laborers, named Nichols, was too familiar with his wife, ordered him to get off his place, at the same time shooting him. Stark claims that Nichols had drawn a knife, and that he shot in self-defense. Stark is under arrest.

HE MUST WAIT.

The Supreme Court Decides that Bowman's Application was too Premature.

Special to the Post-Dispatch.

JEFFERSON CITY, MO., May 24.—The Supreme Court this morning refused to reinstate Bowman on the grounds that his application was premature, the Court claiming that the application cannot be considered until the expiration of two years from the time of affirmance of judgment of the Circuit Court by the Court of Appeals—application to be returned.

OTHER OPINIONS.

In Gatheridge vs. Clark, judgment affirmed; London vs. Eberhart, appeal dismissed. Motion to obtain judgment granted in the following: Sanders vs. Plain, Watson vs. Hosmor.

The Court adjourned till next Monday.

The Eighth Congressional District.

HARRISONVILLE, MO., May 24.—J. T. Crisp, candidate for Congress in the Eighth District, addressed a large crowd at Gunn City to-day. Capt. Franklin, also a candidate for Congress, addressed the people at Dayton, this county.

The delegates to Moberly from Cass are for Tilden.

Last Edition

RIOT AND RAVAGE.

The Communistic Demonstration in Paris Yesterday.

Savage Attack on an Irish Emigrant Train at Mallow.

A Famine Raging in Turkish Provinces—Riotous Spanish Spinners.

France.

PARIS, May 24.—In the election at Lyons for a member of the Chamber of Deputies, Blanqui (Communist) obtained a slight plurality. Another election will be held.

THE COMMUNIST DEMONSTRATION.

PARIS, May 24.—The first sign of a Communist demonstration Sunday was given by the assembling of a small knot of people around the Bastile Column, who were soon ordered by the police to disperse. Shortly after two men arrived with wreaths, but were immediately arrested. The fact of their arrest caused a crowd of 500 or 600 people, and unsuccessful attempts were made to rescue the prisoners. Blows were freely exchanged, and several would-be rescuers were arrested. Three of the persons arrested proved to be reporters and were immediately released. At 2 p. m. forty persons assembled at the Bastile column, but were speedily dispersed by the police. At 3 a procession of six hundred people, many carrying red bouquets and wreaths, defiled in front of the wall where the Communists were shot in 1871, placing flowers against the wall as they passed. At 4:30 there were three more arrests, but this was the last incident of the day's proceedings.

LEON SAY'S CANDIDACY.

The full meeting of all groups of the Left in the Senate adopted Leon Say as their candidate for President of the Senate by 56 votes against 53 in favor of Le Royer. Pelletan, Vice-President, renounced his candidacy in favor of Le Royer. It is not yet known whether M. Jules Simon will accept the candidacy offered him tor the same position by a portion of the Left Center. The Right would probably also support him.

Ireland.

DUBLIN, May 24.—The Mansion House Committee report in hand £33,880. It will not last three weeks. Earl Cooper gave £500 to the committee.

P. J. Smyth has withdrawn his resignation of his seat in Parliament. He explains that his resolve to resign was taken hastily.

AN EMIGRANT TRAIN STORMED.

CORK, May 24.—On the arrival at Mallow, Sunday, of a train containing emigrants from Kerry on the way to America, the train was stormed by 500 men of the South Cork militia, who beat the emigrants most unmercifully and ousted them from the carriages. Some of the emigrants were seriously injured. The militia had just been disbanded after their annual training.

Germany.

LONDON, May 24.—The South German Government organ states that the Prussian Government would not be displeased if the bill relative to the ecclesiastical laws were defeated; as Bismarck only desired to show his readiness to conclude peace and demonstrate to influential circles and the public that the Ultramontanes are not working for spiritual peace but for an increase of political power.

BERLIN, May 24.—A Correspondent at St. Petersburg writes that Gen. Melikoff recently submitted to the Czar a proposal for the establishment of a two house assembly. The Czar deprecated the suggestion and said he left further reforms in the hands of the Czarowitch after his death.

England.

LONDON, May 24.—Lorillard's Geraldine has been scratched for the Epsom summer meeting.

IMPRISONMENT FOR LIBEL.

LONDON, May 24.—Mrs. Georgina Weldon, convicted three months ago of libeling Manager Revelre, of the Covent Garden promenade concerts, and bound over, was sentenced today to four months' imprisonment for repeating the offense. The sentence dates from conviction, and is therefore only one month's imprisonment.

SIR BARTLE FRERE.

In the House of Commons Sir Wilfred Lawson, Liberal, gave notice that he would move an address for the recall of Sir Bartle Frere, Governor of Cape of Good Hope.

Italy.

ROME, May 24.—Returns from 101 second ballots show the following result: Constitutionalists, 31; Ministerialists, 57; Dissidents, 13.

Turkey.

CONSTANTINOPLE, May 24.—The famine rages in Van Alashkad and Basnkalith, where the deaths are innumerable.

THE PROPOSED REFORM.

It is said the prospect of the Western Powers using a pressure to compel Turkey to carry on reforms prescribed in the Berlin treaty has caused Russia to endeavor again to gain influence in Turkey by adopting a more lenient cause and that the execution of the assassin of Col. Comeraoff will not be insisted upon by Russia.

Spain.

MADRID, May 24.—Two thousand spinners participated in the wrecking and subsequent burning of a mill at Barcelona. Forty-three persons have been arrested.

End of the Labor Troubles at Omaha.

Special to the Post-Dispatch.

OMAHA, NEB., May 24.—The labor troubles are settled. The strikers returned to work this morning and everything is quiet. The Smelting Works Company has really given no increase of any consequence. The strikers have lost heavily by their action, and will not be in haste to repeat the experiment. Gov. Vance returned to the capital this morning. The militia has been sent home. The city companies retire from duty, and at this hour (noon) the smelting works are firing up and getting to business as fast a possible. Affairs on Friday were in a very critical state, but the prompt, energetic action of the State authorities averted what bade fair to be of very serious consequence, and once more we have escaped a labor riot, though the general opinion is by a very close shave.

Marriage of Felix Adler.

NEW YORK, May 24.—Prof. Felix Adler, of the Society for Esthetic Culture, and Nellie Goldmark, were married to-day in Brooklyn by Mayor Howell.

Arrested on Suspicion.

LOCKHAVEN, PA., May 24.—George Wagner, a carpenter, has been arrested on suspicion of being the murderer and robber of Mrs. Mary Friedel, then setting fire to the house.

A LOVERS' QUARREL.

I could not hear all that they must have said;
But as I sat beside the little stream
I watched them part, with just one angry word.
She pass-ed me quickly, with a down-drooped head,
Red cheeks, eyes flashing with a scornful gleam,
A hasty step, as by deep passion stirred;
She did not turn, nor look back where she stood;
But vanished quickly in the thick green wood.

I watched him sigh, then noted how he gazed
At her retreating form; he whispered low
And softly to himself; in deepest thought
He whispered: "Is she vexed?" then was amazed
That 'twas, in truth, she really meant to go.
He looked once more, as if indeed he sought
To bring her back; but on she went that day;
Then he went, too—but 'twas the other way.

They never met again; but oft I see
The girl, a woman grown, come by this seat,
And gaze into the stream with tear-worn eyes!
And then I wonder why such things should be!
If she had turned her head or stayed her feet,
Life would have altered, love's bright, sunny skies
Shone o'er her ever! 'Tis but things like this
That form our lives, and make our woe or bliss.
—[All the Year Round.

PARISIAN MARRIAGES.

How the Preliminaries Are Arranged—A Fashionable Trousseau.

[From the Parisian.]

Our lady readers will perhaps be interested to know how a grand marriage is arranged at Paris. The preliminaries are generally arranged between the two families with the help of the notaries; less often the marriage is more romantic and springs purely from love, in which case the traditional steps of courtship and marriage are much modified. Supposing, however, that a marriage has been recognized as advisable between two families, the first thing to do is to arrange an interview between the young folks. For this purpose some neutral ground is generally chosen—a reception at a friendss house, a concert, a ball or the theaters. The opera is preferred by the world of fashion; the opera comique is popular with the bourgeoisie and the provincials. The young man sits in the orchestra and the young girl, dressed in her best, is placed in front of a box. Between the acts the young man pays a visit to the box and is presented. The next day he pays a visit to the father and makes a formal demand of the young lady's hand. If he is accepted, he begins to pay court to the young girl. Every day, at this stage of the proceedings, the young man is admitted to the house of his future wife as if he were one of the family. He is called by his Christian name. The day after the "accordailles," or his acceptation by the family, he presents his future wife with a ring, always the same, one pearl or two pearls mounted with two diamonds. You may see these rings by the score in the jewelers' shops. Every day, too, he sends a bouquet of flowers. Nowadays these bouquets are splendid and cost a small fortune, for it is the custom to envelop them with lace, which is sometimes replaced by watered ribbon, on which the name of the young girl is embroidered. In aristocratic families the first person to whom the marriage is announced is the Pope, who sends his benediction by telegraph, on the day of the ceremony at the church. The mother, accompanied by her daughter, visits her friends in order to inform them of the happy news. In Madame de Sevignes' days a young girl's wedding trousseau only contained three dresses. In the year of grace 1880, a wedding trousseau in high life is a very grand affair and comprises twelve dresses, all made up with stockings, shoes, sun shades and hats to match. The trousseau, together with the linen, is worth from twenty to fifty thousand francs. In the trousseau of the Princess Isabella de Groy, the wife of the Archduke Frederick, of Austria, all the linen is counted by the gross. There are twelve dozens of everything. The wedding presents, the "corbeille," are no longer sent in a basket covered with bows and ruches of ribbon. The modern "corbeille" is a piece of furniture, a chiffonier, a work-table or what-not. A few presents only are placed in it and the rest are sent. A purse full of gold is always hidden in one of the drawers; it is the share of the poor, the charity purse. It is no longer the custom for the bridegroom to present the traditional cashmere shawl. That has gone out of fashion. The "corbeille" of high life now contains two lace dresses, one white and one black, two velvet dresses not made up, two or three satin dresses and two fancy dresses, mantles and sorties de bal. Fans of all degrees of splendor, scent bottles, a necessaire and a card case are indispensable. "Bibelots," too, are represented in the "corbeille" by groups in Saxe, Louis XV. chatelaines, fans painted by Watteau, or any agreeable and precious knick-knack which the fancy of the bridegroom can suggest and the curiosity shops furnish. On everything the young lady's crest, motto and monogram figure, and on her church service her armorial bearings, with all their quarterings, will be displayed au grand complet. In the matter of jewelry we may add that pearls are now esteemed higher than diamonds. A necklace of pearls of five rows is worth 500,000f. or $100,000. It is no longer the custom to exhibit on the day of the signing of the contract the presents given to the bride by her friends and relatives. In England they publish the list of the presents and their donors in the Court Journal and the local newspapers. Here the bride thanks each of those who have thought of her, and adds their tributes of friendship to the others. On the day of her marriage the bride wears only the jewels that have been given to her by her mother and husband.

J. RUSSELL YOUNG.

His Ups and Downs in the Field of Journalism.

[From a New York Letter.]

John R. Young will spend the summer at Newport with his family—this being due to Bennett's admiration of his genius. Bennett has determined to gather his friends, so far as possible, in that center of opulent aristocracy. He has taken a cottage for his sister and her husband (Bell), and will also include John R. Young in his hospitality. It seems fitting that the latter should have some recreation since he has been so long subjected to arduous labor. His tour with Gen. Grant was anything but a sinecure. He wrote incessantly, and was so ambitious to produce a first-class correspondence that his application was of an intense nature. Previously to that, he was one of the ablest editorial writers on the Herald staff, and, going still further back, we reach his tremendous struggle for a foothold in independent journalism.

It is just ten years since John R. Young established the Standard. Two years had elapsed since he left Philadelphia to accept a leading position on the Tribune. He was so brilliant a writer that Greeley was fascinated with his editorials and he soon became managing editor. While in this position he incautiously unbosomed himself to a perfidious friend who sold the letters to Dana for (as it is said) $100. They were published in the Sun and produced such a sensation that Young resigned his position and was succeeded by Whitelaw Reid. After a careful survey of journalism in all its aspects Young reached the conclusion that there was an opening for another two cent paper, and hence he started the Standard. It appeared on the 30th of April, 1870, just ten years ago, and was marked by extraordinary ability.

The result, however, soon showed that its founder had made an error. The new journal was begun at an unsuitable time. The shrinkage had just set in and a general decline was pervading all kinds of business. The ablest papers found it hard to make both ends meet, and hence it was a poor time for a new effort. Young, however, made a hard fight for success. He sunk every dollar he had and also $100,000 borrowed of his friends, but at the end of two years a Sheriff's levy smashed the concern. Young showed great pluck under this prolonged disaster. No sooner had the Standard become an assured failure than he formed an arrangement with the Herald, and he stepped from the ruins of the one into the best parlors of the other. Bennett was glad to strengthen his staff by so able and versatile a writer, and the once unfortunate editor found himself under good pay and high appreciation. Had he indeed formed such an arrangement immediately after leaving the Tribune, what an immense saving would have been made both in expense and in trouble! Unfortunately, however, the lessons of experience generally come too late. For seven years Young has enjoyed Bennett's confidence, and a highly satisfactory reward is found in the invitation to pass a summer at Newport.

WANTS HIS PRESENTS.

Mr. Livingston's Singular Suit Against Mr. Rosenbaum.

[Poughkeepsie Cor. New York Times.]

Morris Livingston, a well-to-do Israelite, is a resident of Beaver City, Utah. Miss Rachel Rosenbaum, a prepossessing young lady, about 20 years of age, resides in this city. She is a daughter of Jacob Rosenbaum, a wealthy merchant tailor, who does an extensive business in this and adjacent counties. The Rosenbaums are well and favorably known in Jewish circles in Kingston, Newburg and New York City. Mutual friends of Livingston and the Rosenbaums undertook to bring together the Utah man and the Poughkeepsie belle. Livingston came on East, and visited in this city. He met Miss Rosenbaum in social circles frequently, and the result was the pair were engaged to be married. It is said it was a case of love at first sight. The engagement became generally known, and late last fall Livington returned to Utah with the avowed intention of coming back in the spring and claiming his promised bride. Before leaving here, Livingston presented his *fiancee* with a handsome diamond ring, necklace and other valuable jewelry. Correspondence followed, and for a time the course of true love ran smoothly along. Through some channel Mr. Jacob Rosenbaum, the father of Rachel, discovered that Livingston had already been married to a Western lady, and subsequently had been divorced from his wife. Not being anxious to have that kind of a son-in-law, Mr. Rosenbaum wrote to Mr. Livingston and requested that the engagement be terminated at once. Letters of a decidedly lively nature, it is alleged, passed between the parties, which resulted in Livingston requesting that the presents bestowed upon Miss Rosenbaum should be restored to him at Utah. From all accounts, Mr. Rosenbaum refused to comply with Livington's request, and a civil suit was threatened. Threats of the law proving abortive, Mr. Livingston placed his case in the hands of a law firm of this city. Proceedings have been commenced against Rosenbaum for the recovery of the trinkets, on the ground that they were not given as an absolute gift, but on the condition that a marriage should follow between the parties. The engagement having been broken, Livingston claims it is only fair that the jewelry should be returned to him. The case, unless settled before coming to trial, will be tried before the June term of the Supreme Court in this city. In the meantime Livingston's evidence will be taken by deposition in Beaver City, Utah. The outline of the defense is foreshadowed, as follows: While Livingston was here he was entertained at the Rosenbaum residence; a banquet, the cost of which was considerable, was given in his honor, and the jewelry referred to is held as an offset to the same. The case excites much interest in Jewish circles and in society generally.

A Curious Fact about Bass.

[George Dawson in the Albany Journal.]

In a recent letter, Seth Green, who is authority on all matters piscatorial, discourses briefly on the best mode for angling for bass. Among other statements he makes the following, which will be interesting to a great many "simple wise men" who have the good sense and leisure to go a-fishing:

"If the fish is on the lower fly, you will not take any more, but if he is on one of the upper flies, you will be sure to take more if there are any in sight." We learned this fact and published it years ago as a curious habit of the bass family. But we knew the fact long before we discovered the reason of it. Nothing in our angling experience ever caused us more perplexity or so greatly excited our curiosity. It took us a week of patient observation on what used to be the best trolling ground on the St. Lawrence—in the neighborhood of Gananoqua—to clear up the mystery. But we finally succeeded to our entire satisfaction, and here is the simple solution: The bass is a social fish. He likes company. Where there is one there are more. They move in schools. When one strikes the troll there are always others in the neighborhood. When the lookers-on see the struck fish "cutting up" they "go for him" under the impression that he has found a "good thing," of which they are unwilling he should have the monopoly. As the angler, on feeling the strike, at once "reels up," the ravenous rascals follow in pursuit, but never pass their leaping and floundering companion, because they fancy he is trying to seize and gorge the "tit-bit" they wish to share with him. This purpose keeps them either even with or behind him, but they never pass him. Hence none ever take the fly above the one upon which the captive is hooked, but are pretty sure to be beguiled by any fly below him.

An Animal That Wouldn't Scare.

[From the San Antonio Herald.]

A vagrant ass stood beside the track of the Sunset Railway at the depot a few mornings ago; an engine moved slowly up; it stopped within a few feet of the ass; the engineer blew one of those terrible screams, prolonged and carpiercing; such a blast as makes a sleeping Millerite dream of the day of judgment. Did the ass scare? Not worth a cent! Did he shake the sloth from his limbs, erect his tail and speed away like the asses of Bassorah, faster than the Bedouin coursers run back to the chaparal? No, he didn't. He turned one ear to the engine, just as a deaf man uses his tin hear-trumpet, and caught every particle of the sound. And when the steam-blown whistle ceased its notes and all the echoes died away the animal straightened out his neck, opened his mouth, and in a voice that deafened all the railroad men and caused the freight clerk to drop his pen, roared: "I can't! I can't! I can't! I can't be beat! be beat! I c-a-n-'t be-be-be-be beat!"

BITS OF FUN.

Two heads are better than one, but not on the same pin.

The true woman question—"Why did you stay out till this unseemly hour?"

Salvation is free for all. Contribution boxes are passed around for incidental expenses.

David Davis commenced life as brakeman. It was before the days of narrow-gauge railroads.

Bret Harte is visiting cathedrals in Northern England. The salary for doing that sort of work is only $4,000.

Some people put stockings on their hens to keep them from scratching, but a better plan is to "shoo" them.

When Webster said "there is always room at the top" he was not referring to the advertising page of a daily newspaper.

The amount of dirt found at the bottom of a crock of milk sometimes suggests the probability that the dairyman has been milking the mud's cow.

Longfellow has a poem in the June Atlantic and another in the Lippincott's. Longfellow has got to go somewhere this summer as well as the rest of us.

The plump, nice-looking spring chickens that are allowed to roam about the lawns in the vicinity of seaside hotels are merely walking advertisements. They are not intended for table use.

A professor of French in an Albany school recently asked a pupil what was the gender of academy. The unusually bright pupil responded that it depended on whether it was a male or female academy.

The Greenock Advertiser has just died at the age of seventy-eight years. It was this paper that in its early youth refused Campbell's "Hohenlinden" as being "not up to the mark." We were sure it would come to no good sooner or later.

A young pastor who has recently had a son born to him notifies a brother pastor as follows: "Unto us a child is born; unto us a son is given."—[Is. ix., 6." It was written on a postal card. The receiver showed the message to a sister in his church. "Ah, yes," said the woman after reading it, "it weighed nine pounds six ounces."

CASTLE GARDEN.

Facts About Immigration—Receiving the New-Comers.

[New York Cor. Cincinnati Gazette.]

The statements published concerning emigration certainly are impressive, but only a visit to Castle Garden can give one a correct idea of the immensity of the population pouring in upon America. Castle Garden is the first point of the city visible as one comes up the harbor. It was not built for emigration purposes, and had been in other use for a half century, when its convenience led to its present occupation. Although originally a fort, it was never needed for defense, a purpose for which, indeed, it was not really available. It was then dismantled and used as a place of recreation, at which time its present name was adopted. An ambitious firm (French & Heiser) leased it of the city authorities and fitted it up for ice cream and similar entertainment. It was connected with the main land by a spacious bridge, and its parapet afforded fresh air and a fine view of the harbor. The vast area was rooted, and music was furnished for dancing parties. In order to keep out improper characters a small admittance fee was required, but it was refunded in the shape of refreshments. Such was the Castle Garden forty years ago. When Barnum brought Jenny Lind to this city it did not contain any structure of sufficient size to contain the expected audience except Castle Garden. Hence the latter was at once hired and fitted up with seats, and here the Swedish nightingale first met an American audience. Barnum managed the affair in his usual adroit manner. The seats were sold at auction, and an enterprising hatter purchased the choice at a premium of $142, thus making it a first-class advertisement. The others brought from $5 to $20, and to add to the furor Barnum pledged the entire proceeds of the first night to the Fire Department. The receipts were $10,000, and were promptly paid. The second concert was also a charity, and it was then announced that the wonderful vocalist would devote a large portion of the proceeds to beneficence. This led the public to contemplate Jenny Lind as an angel of mercy. Pious people, who avoided other entertainments, crowded to her concerts, and a general enthusiasm added to the charms of her voice. When this result had been obtained Barnum dropped the mantle of charity, which was really the boldest, the most expensive, and the most successful of all advertising schemes.

The up-town movement rendered Castle Garden unsuitable for public entertainments, and as the increasing immigration required extensive accommodations, it was devoted to this purpose. During the quarter century which has since then elapsed four millions have entered America through this grand gateway of life. Castle Garden combines many features of special convenience. As the emigrants land, each, when passing the first desk, gives his name, age and country. The recording clerk speaks seven languages, and certainly has a busy time taking down 5,000 names in one day. The newcomers are then assigned to a certain portion of the area, where they encamp and call for food, and also prepare for their journey to the interior. Bread is furnished at eight cents a loaf and milk at eight cents a quart. Lager is also sold, but nothing stronger. A broker employed for the purpose furnishes American currency in exchange for foreign money, and every other facility is afforded, including a "labor bureau" for obtaining employment. Most of the newcomers, however, are bound for the West, and 6,000 have been dispatched in one day. Emigrant trains generally consist of twenty-one cars, this being the average capacity of a locomotive engine. Notwithstanding the immense number of arrivals there are ten times as many awaiting their opportunity.

It is said that 2,000,000 now in Europe are looking hopefully toward such a movement. The emigration of this season has been marked by an unusual degree of vigor and fine personal appearance, and the advantage thus gained by America is beyond all power of estimate.

Pepper for Moths.

[From the New York Times.]

A word in season, if it is the right word, regarding moths, will be equivalent in utility to the old adage, "A stitch in time saves nine." An obscure student of economic housewifery, who has attentively regarded for a series of years the action of different vegetable substances on the life and destruction of insects, has discovered the proper food for the greedy moth, all mouth. It is cheaper than camphor or tobacco, has no smell and is always available. A pound or two or three of black pepper, ready pulverized for table use, scattered freely among your furs and woolens, can easily be shaken all out in the autumn by some hand, willing and happy to be hired to sneeze, and the garments will be found uninjured. A lady who packed up her personal effects in the loose confusion of too little time and strength to devote thereto, hurried them off to one of our great storehouses, and left them untouched during an absence of three years. She had tossed the pepper with ransom lavishness through each trunk, box and defenseless bag of bundles. She found her fur-trimmed and all-wool garments perfectly unharmed after their three years of extra exposure among the quantities of other families' goods accumulated in the proper moths' boarding-house. Not only this triumph; another divulged experience brings to light a handsome muff, which, being superseded by other furs to match suits, escaped use for fifteen or twenty years, and was seldom looked at. Well peppered, and without other extra care, it is clean, fresh and undamaged to-day. An economic object attained, better a few cachinatory occasions, and a funny profusion of sorrowless tears, or an hour's humbug cough, in looking over a trunk, if it earns money faster than it can be earned in any other way. In fact, this is the chief way in which pepper should be used, unless one wants to scare the moths out of one's stomach at the cost of wearing out and burning up the delicate tissues of the inner man. Pepper to be trodden under foot in the shoes on a cold journey, or in the case of a constitution where the blood needs to be coaxed down to the feet, is, indeed, useful also; but the evident chief object of nature in providing black pepper is to defend mankind from powerful robbers, of form and color so indefinite that even in the matter of identity they often deceive their most familiar victims.

Another Phenomenal Girl.

[From the New York Times.]

Mlle. Nevada, the young American artist, reported to have just made a successful debut as Amina, at Her Majesty's Theater, London, is well remembered as a child on the Pacific Slope. She was born at a California mining camp, Alpha, now a small village in Nevada county, from which she has taken her stage name, her real name being Emma Wixon. Her father, Dr. Wixon, and his wife, having been reduced in fortune, opened a small inn at Alpha, where a daughter was born to them about 1857. One Fourth of July, when Emma was some four years old, the usual celebration was held there. After the rural brass band had executed in a doubled sense a national air, the child, who, with her father, was standing near the musicians, seemed absorbed in their rude strains, and whispered, "Papa, papa, won't you ask the men to play that again?" They complied, of course, and before their notes had died away in the mountain air, the child began to sing, reproducing faithfully in tra-la-las what she had just heard. The assembled miners were delighted, naturally, and expressed their delight in ringing huzzas. They gave the little warbler the name of Pet, which long adhered to her. Her parents afterward removed to Virginia City, Nev., where her vocal talents were as carefully cultivated as they could be in such a place. Since then she has been studying in Europe at the best schools, and her friends have great hopes of her lyric future. She is said to have shown indomitable perseverance and courage, and to richly deserve any success she may attain.

A Monster Transfer-Boat.

[Baltimore special to Chicago Tribune.]

The great interest that has been manifested here for months past in the construction of the monster transfer-boat for the Baltimore and Ohio Road culminated to-day in the trial-trip. In order to test the boat a run of several miles was made down the river, and fourteen miles were scored against a strong headwind in less than an hour and a half, and the trip in every respect was most satisfactory. The boat goes on regularly on Sunday, when the new fast-time schedule goes into effect. With the unequaled facilities thus gained upwards of a half hour's time is saved over the old transfer through the streets, or the passage through the tunnel in the city, the transfer of entire trains being now made from one side of Baltimore to the other in five minutes. The boat has a tremendous double engine of 1,000 horse-power, is nearly 400 feet long, and takes on fifteen passenger-coaches at one time. The social features of the initial trip were of the pleasantest character, leading Baltimore and Ohio officials and representative newspaper men being present.

PARISIAN BONNETS.

The Latest Sweet Thing in Female Head-Gear.

[Paris Cor. Cincinnati Gazette.]

I have paid a visit to the celebrated establishment of Madames Virot and Geargette. All the bonnets there, as everywhere, are richly and heavily laden with gold, for which those modistes make the ladies settle bills that would warrant it to be all real and unalloyed metel. At Mme. Virot's there was a simple, rough-and-ready hat, trimmed with a single bow of red satin, simply lined with satin of the same color, and the price of that hat was simply—$20! Only that and nothing more. A handsome bonnet was one which, at a certain distance, looked like a golden ball. Its crown was made of transparent filigree work, shaped in either Japanese, Chinese or Egyptian designs. (One must be familiar with so much lore now to be explicit in fashions.) The front part of the little thing was totally covered with an immense bow of light filigree gold. What do you think the strings of that bonnet were? Wide black satin. Another close-fitting bonnet had a crown of white satin, on which was embroidered with gold threads in relief the most beautiful sheaf of wheat, studded with white daisies exquisitely worked with hearts of gold. The trimming was a bunch of gold-colored marabout feathers topped with a white aigrette tipped with gold filigree. A young lady's bonnet was of white silk, embroidered all over with forget-me-nots. The whole front was made of tufts of forget-me-nots, relieved on the left by a long net of pinkish rosebuds. Dead heliotrope color is getting to be fashionable. It is not pretty, nor should I think it would be very becoming. It has only one redeeming point—it is new. I saw several bonnets trimmed with it, one entirely composed of heliotropee flowers. Birds of every hue and kind are still making bonnets and hats the last resting place. The other day walking along the boulevards I saw a funny-looking gray-something on a lady's hat; I drew near to see what it might be; it was a big owl's head with its great glass eyes staring people out of countenance. An odd-looking hat is the one Mademoiselle Pierson wore to go to the salon in "The Nabob." It was an immense black broad-brimmed VanDyke covered with black plumes; that, of course, is no novelty; but along the inside rim, lined with black velvet, was a bird of paradise stretched and lying very flat with its long tail covering the whole left side. Not many straw hats have come out as yet; perhaps they will not be worn as much as those made of glittering combinations. Here are two very pretty ones, however, that I saw at the Compagnie Lyonnaise on the boulevard: A large scoop made of alternate narrow brown and cream-colored straw, trimmed with a paradise bird on the left side. Its long feathery tail was confined in one or two places by a twist made of brown velvet and cream-colored satin. That twist was the only trimming on the right side, being there fastened to the hat by gold-headed pins. The inside was lined with bias bands of brown velvet and cream satin. The other a navy blue straw trimmed with shirred satin, color to match. On the left side was a series of pompons of about six shades of blue. The pompons were made of fringed-out silk. It was a beautiful spring hat for a young lady.

THE MATCH MAN.

Death of Old Mr. Jones, Who Made the First Friction Matches.

[From the Philadelphia Times.]

Old Mr. Jones is dead. There were many of his name, but we bear his memory in specially grateful remembrance as he passes away at the age of eighty-nine and is laid to rest at Chillicothe, Ohio. It is to Mr. Jones that we are chiefly indebted for friction matches. As with the steam engine, the telegraph and the electric light, there were others who about the same time were experimenting with combustibles with a view to inventing something to supersede the ancient tinder box and flints. To Wm. Jones is accorded the chief honor. About half a century ago he pasted with starch on the ends of small and rudely-fashioned bits of stick a compound of chlorate of potash and sulphate of antimony. At first his matches were made like a comb, a number of them being on the same piece of wood, so that they could be broken off as wanted. They bore the name of Lucifer—not, as is commonly supposed, in allusion to the Prince of Darkness, who is sometimes called by this name, but by pleasant reference to the Morning Star, or "light-bearer." Half a dozen years after Mr. Jones introduced matches phosphorus was added to the composition, and soon became one of the leading combustibles used. This useful agent had been known for 150 years, but it was expensive to produce and risky to handle. Modern improvements have reduced its cost and vastly increased its production. An immense quantity of phosporus is every year used in match-making, being over 90 per cent of all that is produced. A pound of the article will make a million matches. Some matches are made without phosphorus, chlorate of potash being substituted for it. So necessary do these useful aids to civilization seem to our very existence that it is hard to contemplate a state of society which prevailed only half a century ago in which the best people had to knock flint-stones together when they wanted a light. Mr. Jones must have had great difficulty at first in persuading people that his matches were better than flints. Old gentlemen and others who were set in their ways were opposed to the innovation, and, especially when they heard mention of the name of Lucifer in connection with it, suspected some influence of the evil one. Even if good old Mr. Jones should not have a monument erected to him his memory will be honored in the fact that the fruit of his happy thought has brought comfort to all manner of people, and that his invention, apparently so small and so humble, has taken a conspicuous place in the world's march of progress.

Vanderbilt's New Yacht.

[From the New York Sun.]

William K. Vanderbilt's new steam yacht Mosquito will be launched on Monday morning from Piepergrass' shipyard in Greenpoint. The yacht is entirely devoid of beauty, its high smokestack and side-wheels giving it a decidedly awkward appearance. It is 64 feet long over all, 12 feet beam, 4 feet in depth, and has a draught of 22 inches. The engine, built by Clute Brothers of Schenectady, is inclined, with side wheels eight feet in diameter, and is of forty-horse power. It will be capable of a speed of ten knots. The yacht is built of backmatack frames, planked with cypress, and has a measurement of thirty-two tons. The cabin is a cosey little room, finished in white pine and mahogany, with upholstery of dark maroon mummy cloth. There is nothing novel in the construction of this yacht. Mr. Vanderbilt's object was to have a craft suitable for shooting and fishing excursions, and capable of sailing in very shallow water.

THEY do not have a wedding in Rockford, Ill., every day, but when they do they make the most of it. One of the Western papers publishes a bit of special correspondence, apparently written by the bride's next friend, and stating that "at the happy event" she wore black velvet and cream color, and that the "painful sense of overdress sometimes found was entirely lacking in this respect." "A painful sense of overdress" must be truly dreadful.

PRESAGE.

Amidst the vivid greenness of the spring
I marked a leaf of deep, imparpled cast;
Tender, soft-cheeked, already this young thing
Hinted of ripeness and the autumn blast.

The fabled Græe from their birth were gray;
And out of life's gay multitude there peer
Some fresh and childish faces that to-day
Wear the strange presage of their latest year.
—[Charlotte Fiske Bates in Atlantic.

PHOTOGRAPHS BY LIGHTNING.

Singular Phenomena Observed on a Window-Glass in Laurel, O.

[Correspondence Cincinnati Gazette.]

The Nicholas Building is a corner building of two stories, and forms an L fronting on the two streets. The upper story has been occupied in whole or in part by families or as workshops in the inverse order as follows: John M. Wilson, present occupant, backing; Chas. Day, John McKinley, E. W. Day's shoe and harness shop, Jas. Wm. Boyce, John Mofford. Jack Boyce, the Grange, etc. On the rear of each L in the upper story there is a window facing respectively southwest and northwest. Last January, 1880, O. W. Davis accidentally discovered a distinct likeness of a little girl's face on one of the panes of the window facing southwest. The attention of several persons was called to it at the time, each of whom saw the face, but for reasons best known to themselves it was not made public until last Monday evening. On Tuesday morning considerable interest seemed to be manifested about the matter, when my attention was first called to it. Armed with Sohn L. Barkley's opera glass I began an investigation of what was to be seen, and, on examination, the likeness of a little girl was distinctly seen on the window pane, or, rather, appeared a little inside the window; so distinct, indeed, that all the party then present, some twenty in number, agreed that it was the likeness of Cora Rogers, a little daughter of Thomas Rogers. This child, about 6 years old, lived with Jas. W. Boyce, who occupied these rooms about a year and a half ago.

On careful inspection another image was discovered on the same pane. The face turned partly toward the observer. And on the other side of the first picture still another, much younger, but plump and smiling, and later in the day still a fourth one; this was of an older person, all on the same pane. None of these last could be identified. Viewed from a particular locality, and under favorable circumstances of illumination, all the first three could be seen at once. The fourth seemed to partly overlap the others, and could not always be seen at the same time with the others.

While looking at this object, one of the company, Mrs. Lu. Carter, discovered what was supposed to be another likeness on one of the panes of the other window (the one facing northwest). Almost all could see it, but by means of the opera glass I found no difficulty in recognizing the faces of two children lying abed, the face of one partly concealed from view by the one in front. Several of the party could recognize this also. Later in the day Dr. O. D. Simmons discovered another face on the same pane, and still later I found the fourth one, all four distinctly seen under favorable circumstances at one view.

At one time in the forenoon the sash was removed to within the darkened room, but by ever so careful management of the light the views were not so satisfactory as in its natural place in the window. Later in the afternoon I could distinctly recognize a likeness on another pane of this last window, and also Walter Simmons discovered a good likeness on still another pane of the same window. With the opera glass I could plainly see this face. It was that of a little girl with a round crowned hat on. This made four panes of window glass having on them these likenesses. They are viewed from the ground, and from many positions and distances. A good deal depends on their illumination and the particular point from which they are viewed. By placing a dark hat behind the picture it is shown in the air.

Nothing can be discovered on or in the pane of window glass when very close to it. The panes were washed and rubbed dry, etc., only to make the images more distinct, doubtless by removing particles of dust, etc.

Later (Wednesday noon). On the pane first described to-day on carefully focusing the opera-glass in steady position and in particular locality, and in good state of personal health and fasting, I was enabled to see it appear literally full of faces, I counted nine of men beside the children first described. They could not all be seen at one view, but all from the same locality. In directing the point of vision to this or that locality I would see the image there; the others would gradually dissolve away. They seemed to overlap each other somewhat, like a lot of coin thrown promiscuously in a heap. It is known that the grange had a meeting in this room on one particular electric night. Now, how came these pictures here? Evidently they were photographed by lightning. The flash of lightning furnished the light to form the image, and this, together with the accompanying electricity, produced chemical or molecular change in the constituents of the glass, and then the images were fixed.

Editor Kinsella's Marriage.

[From the New York Sun, 22d.]

Thomas Kinsella, of Brooklyn, was married on Wednesday afternoon last by the Rev. Dr. Rankin, in Washington, D. C., to Emeline Van Siclen, the divorced wife of School Superintendent Thomas Field, of Brooklyn. The ceremony took place in Dr. Rankin's residence. It is said that Mr. Kinsella was recently divorced from his wife, the divorce being obtained in some other State than New York. Emeline Van Siclen, Mr. Field's divorced wife, has been living with relatives in a retired manner in the northwestern part of Washington. Mr. Kinsella has visited Washington several times during the past winter and spring, remaining three or four days at a time. The relations of Mr. Kinsella and Mrs. Field some years ago made a scandal in Brooklyn, and led to Mr. Field's obtaining an absolute divorce. Mr. Field also sued Mr. Kinsella for damages for criminal conversation, and obtained $16,000 damages, which he turned over to three trustees, directing that it be paid to his divorced wife in small yearly installments.

Emeline Van Siclen was a school teacher in Brooklyn when she married Mr. Field, who was considerably her senior. For a time they lived happily. Then Mr. Kinsella became a frequent visitor to their house, and one day Mr. Field found certain letters in his wife's trunk that led him to order Mr. Kinsella to keep away from his house. After that, it is alleged, Mr. Kinsella frequently took Mrs. Field riding to Coney Island, and on one of these trips Mr. Kinsella discovered them together and a scene ensued. The scandal then became public. Soon after Mr. Field obtained his divorce. After that, is said, Mr. Kinsella resumed his relations with the divorced wife. Mrs. Kinsella, it is said, has for some time past been in ill health, caused by her worry over her husband's conduct.

The marriage notice as printed in the Washington Star, read as follows:

KINSELLA-VAN SICLEN.—On Wednesday, May 19, 1880, by Rev. Dr. Rankin, Hon. Thomas Kinsella, of Brooklyn, N. Y., to Mrs. Emeline Van Siclen, nee Field of this city.

A Clever Kabul General.

[From the London World.]

Here is an extract from a private letter from the Punjab: "There is a very fine fellow here, a sort of State prisoner, Daood Shah, the Kabul General who, they say, tried to stop the massacre of poor Cavagnari. He is 6 feet 4 inches high, and a handsome, Jewish-looking man, like all Afghans. The officer in whose charge he is brings him to the club to read the papers to him sometimes, for he is a most interested student of events, and very eager for telegrams. His comments on European politics are amusing, though it is hard to make him fairly understand Radical and Tory, and Russian Nihilism. Still, he is wonderfully well informed, and a striking contrast for mental activity and general vigor to Indian swells. We want to get him a *Kriegspiel*, or war game, for he is an enthusiastic soldier, and a great student or battles and plans thereof. We made a mistake in underrating opponents like these. He is out of it now, of course; but he freely criticises Gen. Roberts, and points out his mistakes. It is a pity to keep a mountaineer like him down here in the heat. We all say he should be sent to Simla to teach our Commander-in-Chief the art of war. These Afghans are a queer folk. He is the mildest-mannered man that ever cut a throat, and yet throat-cutting would come as easy to him as saying his prayers. He prays devouty five times daily."

Fashion's Unusual Liberality.

[From the Parisian.]

Fashion presents really a charming character this year. Are you fond of bright colors? It allows you to wear them as much as you like, plain goods are also conceded to you, it gives us back shawls, it permits every one to do as she or he likes. Pekine-Pompadour materials, with the Louis XV. tunic, is the newest fashion at present. Skirts covered with small flounces are much worn. There is nothing prettier than these small pleatings—which come from the top of the tunic—especially when made of batiste and muslins. We have already said that cashmere shawls are changed into Moscovite pelisses. They have a seam in the back; the two ends form the front of the pelisse; they are made to fit the figure by a few seams, and are trimmed ad libitum with chenille and silk fringe and bands of passementerie. This can all be done without spoiling the shawl in the least. A few seems to be ripped and your shawl resumes its primitive form.

Popular Indifference for the Queen.

[London Dispatch, May 15.]

The Queen actually remained in London nearly four days, and returned to Windsor yesterday. I saw her drive through Hyde Park, from Buckingham Palace to Paddington Station, through an immense concourse of people and carriages. The Queen was in an open barouche with outriders. John Brown occupying the dickey. The escort were Life Guards. She drove from Hyde Parke corner to Victoria Gate through a double lane of carriages filled with fashionable people, and dense crowds of the lower classes concentrated at different points. Gentlemen raised their hats, ladies bowed, but not a single cheer was given along the whole route. The Queen seemed to be in extremely good health, notwithstanding the protracted fatigues of her stay in London, having been two hours in attendance at her own drawing-rooms.

Mr. Vennor Predicts.

[From the New York World.]

Mr. Henry G. Vennor comes forward again with his direful prophecies of storms, heat, cold, etc. His letter is dated at Montreal, May 18, and in it he says, "I believe that June will be an intensely hot month, on the whole, but the end of the present month, and probably the 'first of June,' will be fall-like, with frosts again. July will be a terrible month for storms, with terms of intense heat, but another fall-like relapse, with frosts, will, in all likelihood, occur a few days before the 20th. I fear the storms of thunder and hail will be of unusual severity during July. I must claim the verification of my prediction relative to 'a cold wave, with frosts, over a large portion of the United States between the 10th and 15th of May.' The relapse toward the close of the present month will be more severe than that just past."

Mr. Blaine's Lost Amulet.

[From the New York Sun.]

Senator Blaine used to wear an amulet which his dying Roman Catholic mother had placed around his neck, and which he half-seriously spoke of as his protection against evil. Four years ago he was sunstruck on the steps of the Capitol. He was carried home unconscious and half undressed. When he came to himself the amulet was gone, and he, in spite of constant efforts, has never been able to recover it.

MISSOURI NEWS NOTES.

Carrollton gives tramps fifteen minutes to leave town.

The railroad boom has sent town lots way up yonder in Bethany.

A fine vein of lead mineral has been discovered in Reynolds county.

The Jamesport June races have been postponed from June 2 to June 16.

Hessian flies have put in an appearance in the wheat fields of Perry county.

A Republican paper is to be started at Poplar Bluff with Col. Moss as editor.

St. Joe is to have a telegraph line connecting at Summit with the Iron Mountain.

Three six-pound babies were born to the wife of John Parkshill in Perry county lately.

Over 200 head of sheep were drowned in Wolf Creek, St. Francois county, last week.

The house of Mrs. Young, near Wakenda, took fire during her temporary absence, and her infant child perished.

Scott county sends Alex Melton and a man named Bell to the penitentiary; the former 20 years for murder and the latter 4 years for larceny.

The ninth annual fair of the St. Francois Agricultural and Mechanical Association will commence on the 14th of September and continue five days.

Richard L. Metcalf is now publishing the Southeast Missourian, Bro. Kelley having formed a partnership with Johnson, of the Poplar Bluff Citizen.

Frank Cumming, who has been in jail at Poplar Bluff for three months, pleaded guilty to grand larceny and was sentenced to two years in the penitentiary.

Hon. A. H. Burkeholder, who some time ago removed to Beloit, Kansas, has had enough of the grasshopper State, and has returned to Trenton to reside.

Huntsville has but one Grant man, and lightning struck and set fire to his house last week. His wife, who is for the Democratic nominee, put out the flames and saved the house.

Negotiations are pending for the establishment of an extensive manufactory of queensware at the Cape. There are large and excellent deposits of kaolin in the vicinity of Cape Girardeau.

Mr. M. W. Crispin, of Ray county, clipped an average of 13 pounds of wool from 18 Cotswold sheep; and from 10 ewes and 1 yearling buck, Cotswolds, Mr. James W. Harrison clipped an average of 14 1-2 pounds.

H. H. Yeager disappeared from his home near Knob Lick, five or six weeks ago, and nothing has since been heard of him. He was last seen at Fredericktown. Any information of his whereabouts will be thankfully received by his wife.

A little son of James Brush, of Mercer county, aged six years, wandered away from home and got lost. The whole country for miles around turned out en masse and searched for the little wanderere for two days and nights. On the morning of the third day, the attention of Mr. Miller, a farmer residing near Modena, sixteen miles from the boy's home, was attracted by the barking of a dog in his sheep pasture, and on investigation found the little lost one sound asleep under a bush, with his faithful dog standing sentinel over him. Mr. Miller soon had the satisfaction of restoring the child to its distressed parents.

A DAY or two since two French women were passengers on one of the local trains between Virginia City and Carson. They had with them in a big tin cage a parrot that annoyed every one with its constant squalling and gabble

POISONED AIR.

A Venomous Fungus in the St. Louis Dust.

A German Chemist's Microscopic Work in Missouri Limestone.

Dr. Eberhard Schultz, of the University of Bonn, Germany, has been in St. Louis for several days visiting old college friends and resting after a tour in the Rocky Mountains. A POST-DISPATCH reporter had the pleasure of an introduction to the learned Doctor on Sunday afternoon, and after a long and interesting chat about the scientific wonders of the Yellowstone country the Doctor began speaking of St. Louis. He talks in the queer unidiomatic way which foreigners, especially Germans, who have learned English from books, affect. The Doctor likes St. Louis very much. He was here, he said, just after the war in 1868, and spent nearly half a year in town, and he was again here last fall before going west. "I make your city headquarters," he went on, "a center of operations. After the chilly winter I have had in the mountains, it is, indeed, very pleasant to come to St. Louis and rewarm."

"Most strangers object to St. Louis on account of the mud and dust, but we don't mind that at all."

"The dust in St. Louis is bad, there is no doubt about that. It is really worse than bad; it is deadly. When I was here fourteen years ago Dr. Haecker and myself made a number of singular experiments with the limestone dust on some of your roads. Dr. Halker had several curious cases of bronchial affections in children which puzzled him to explain, and he and I worked together to ascertain the cause. It took us a long while, because the children were of wealthy parents and not exposed to those things which the poor have to suffer, and the disease too was very singular. It was primarily inflamation of the bronchial passages, with a dry cough which usually culminated in an affection of the lungs."

"Yes," interjected the reporter, "I have known a number of such cases, and recollect that the doctors confessed themselves at sea as to the why and wherefore, as we say in 'Pinafore.'"

"Just at that time some New Orleans physician was investigating the gutters of his city, and had discovered that singular anophytes which has been named

THE YELLOW FEVER FLOWER.

It is a stalk-shaped fungus of singular make, and it is supposed, you know, though really without much proof, that this cryptogam is the active principle of yellow fever. Of course, it is microscopic, and can only be seen with a very high power. Haecker and I began searching for this evil blossom, extending our research into the different parts of the city. It was not long before we found that, not fever flower, but another cryptogam. Wait and I will show it to you." Stepping out into the street in front of the hotel the Doctor scooped a little paper full of dust, examined it for a moment and threw it away. "This will not do to show you what I mean, as this is wholly wood fibre from the Nicholson pavement." The physician and the reporter walked several blocks until they came to a limestone paved street, and here the savant got his dust. "The wood fibre of the Nicholson is almost as bad as this," he said, "but while you can't help it much you can kill the fungi in this."

As soon as his room in the hotel was reached the doctor opened one of his trunks and took out a large binocular microscope, which he limbered up and adjusted on a table by the window. "You notice this dust is very finely powdered," he said, "and is just the kind to be most easily taken up and carried by the air. Now look." The reporter looked, and saw in the midst of the white masses of the dust distinct shapes, which he could not make out. The dust itself looked like a mass of very badly broken macadam. Long pieces of limestone of irregular shapes were heaped up, and running in and out of the pieces were

YELLOWISH VINES,

seeming to bind the mass together. The vines seemed to be very much like that of the Virginia creeper, only without leaves. There was a small swell at irregular intervals, and the fungus was internetted in itself in a thousand fibres.

"Now, that long yellow-looking fibre that you see is what makes the St. dust so bad for the bronchial passage. You notice with this higher power what a singular formation it has," and the vine suddenly grew to three times its former size.

"It seems to be secreting some sort of juice," said the reporter, after gazing intensely at the microscopic weed.

"Yes; and that secretion is peculiarly irritating to the mucous membrane, especially of children. You can just charge all the bronchial trouble to which your people are so subject to that little innocent looking lichen. You see it is go generally diffused that some of the anophyte clings to every separate particle of dust that drives through the air. It is taken into the air passages and there sticks long enough to do the mischief, being of course constantly reinforced."

"Have you ever heard of this fungus elsewhere?"

"No, it is peculiar to the St. Louis limestone. It flourishes enormously in the quarries. I have hunted for it in many places, but never have I seen it in any other place."

"And what is the remedy?"

"The only remedy possible is to do away with the dust, and that can be done solely by thoroughly wetting it and keeping it out of the air. As long as all of your best drives are at the mercy of simoons charged with this fungus, so long will you never have healthy children in St. Louis."

A PERSECUTOR'S PUNISHMENT.

William Judge Sent to the Work-house for Six Months.

William Judge, a man who was in the confidence of Michael Madden, and who has since his death persecuted the widow with a rare cruelty, and has several times paid the penalty for his cowardice, was arraigned in the Court of Criminal Correction this morning for a malicious trespass upon her residence several days ago. When he took the stand he disgusted every decent man in the court room by making the most infamous insinuations in regard to her character. This he did with unblushing effrontery. Mrs. Madden burst into tears, and Prosecuting Attorney Hogan could not conceal his wrath, as he told the Judge that he would have the grand jury look into his case. Judge Cady, with great severity, said: "You are not satisfied with injuring this lady's property, but you attempt now to rob her of that which to a woman is dearer than life itself. I sentence you to six months in the Work-house."

An approving murmur went up throughout the court-room.

New Criminal Accusations.

Frank M. Rice this morning swore out a warrant against Alfred Scott, whom he charges with stealing one overcoat, a suit of clothes, three pairs of gloves, three white shirts and a cap, all valued at $25. Rice keeps a store at 103 South Third street.

Mollie Cole is accused by Lillie Levis of stealing a trunk and contents valued at $25. The affair occurred among the frail denizens of South Sixth street.

Charles Kraedler is called upon to answer the accusation of Joseph Heitkamp, who alleges the larceny of $7 worth of chewing tobacco.

Private Watchman P. M. Wagner, of the St. Louis Bridge and Tunnel Company, accuses Charles Golden of stealing two bushels of wheat.

Joseph O'Meara, Richard Tobin and Chas. Meany were parties on the one side, and Thomas Woods on the other, to an election fight at the Fourteenth Ward polls. Woods got the worst of it, and to-day swore out a warrant for assault and battery against the others.

NO ENCOURAGEMENT.

Such is the Decision of the Colored Conference With Regard to the Negro Exodus.

The African M. E. Conference met at 8:30 this morning, Bishop R. H. Cain in the chair. Nearly two hours were spent in hearing the reading of the minutes, which were finally corrected and approved. Another hour was passed in devotional exercises and the transaction of unimportant business. Then it was resolved that the Bishops should reside and have power in districts as at present, and that the Indian Territory only should be visited by the Bishops as missionaries. An attempt to make California a missionary district failed, but notice was given that the subject would again be considered. The motion of Rev. J. B. Stansbury, requiring the annual conferences to appoint all traveling ministers, was carried. Rev. Paul Jefferson desired to leave no minister without an appointment, except in cases for which provision had been made by law.

The reports of the committees on Episcopacy, on Education, on the State of the Church and on the Wesley Monument were read and adopted.

Revs. W. J. Gaines and Wm. D. Johnson related the particulars of their visit to the Conference of the M. E. Church South, on May 22, 1878.

The Committee on Ecumenical Council recommended that an Ecumenical Council be held at Washington on the first Wednesday in June, 1881, for the purpose of organizing, or, if that be impracticable, of establishing terms of fraternal relation between all the colored Methodist churches on the American Continent, and that the basis of representation be the participation of the bishops, superintendents or presidents of every church, and two delegates from every annual conference only. A resolution was passed striking out the word Ecumenical, and then the report was adopted.

A majority and a minority report were submitted by the Committee on Exodus. The former, which was adopted, declared that it was inexpedient to take any action in the matter, and the latter deemed the encouragement of emigration necessary.

Bishop R. K. Disney, of the British Colored Methodist Church, entertained the Conference with descriptions of religious gatherings in British Guiana, Hayti and other places. At the conclusion of his remarks a resolution providing for the establishing of a closer relation to the British Church was offered by Bishop H. M. Turner, and was passed unanimously.

Uhrig's Cave.

Uhrig's Cave opens the summer season on Thursday evening next with Flotow's grand opera in four acts of "Martha, or the Fair at Richmond." The cast is as follows: Lady Harriet, Miss Louise Manfred; her first appearance here. Nancy, Miss Amy Grey; her first appearance here. Lord Taistam, Mr. Gustavus F. Hall; Lionel, Mr. E. H. Dexter; Plunkett, "Stuart Harold," his first appearance here; The Sheriff, Mr. C. M. Collins. A chorus of twenty-four voices. Sig. Carlo Torriani, conductor. Saxton's orchestra.

An Adventure in the Air.

[Paris Special to N. Y. Herald.]

Our French aeronauts, Messrs. Gasta, Pommariol, Gauthier and Ferron, narrowly escaped destruction while making scientific excursions in the clouds this week. They left Angers at 6 o'clock in the evening, duly equipped. They were in high spirits, and for a time all went well. As night came on, and they made preparations to descend, a terrific storm arose. The balloon swept on with relentless force over miles and miles of country, until, to their horror, the aeronauts suddenly saw the lights of Nantes in the distance. Beyond lay the immense, somber ocean. They at once saw they must descend at all hazards or perish. Opening the valve, they came down with a tremendous rush, and in one minute they actually struck the earth no less than three times.

Each time the balloon rebounded like an India-rubber ball, to the tremendous height of over two hundred feet. The travelers clung tenaciously to the ropes, uttered not a single word, but grimly prepared for death. At last the silence was broken by M. Gauthier, who exclaimed, "My legs are broken." The balloon swept on, dragging over the ground, which it plowed up wherever it passed. At last the aeronauts were seen by some peasants, who hastened to their assistance and, with great difficulty, extricated them from the wreck. The balloon, thus lightened, rose and once more dashed into the forest of Larode Servieres, where it went to pieces. Mr. Gauthier was no sooner on terra firma than he fainted. All of the four travelers were more or less injured, but they are happily now out of danger.

Land League No. 2.

A large meeting of Land League No. 2 was held last evening at its hall on Eleventh and Franklin avenue, with Mr. P. H. Tansey in the chair and Mr. Finnell acting as secretary. Dr. J. J. Kane, Judge McGowan and others made eloquent appeals in favor of renewed exertions on the part of the members of all leagues, and referred in pathetic terms to the deplorable distress which still exists in Ireland. The former gentlemen read a speech recently delivered by Mr. James Redpath of the New York Tribune, in which that gentleman depicted the harrowing distress which prevails in unfortunate Ireland. A vote of thanks was passed to Mr. James Redpath for the able manner in which he dealt with the Irish question. Mr. John T. Kelly, winner of the suit of clothes given by Mr. McCartin for the late picnic, donated the same to the league for another raffle. On motion the executive committee of the League was ordered to correspond with Mr. Michael Davitt, who has just arrived in New York from Ireland, as to the time he will visit St. Louis, so that proper arrangements, etc., may be made for his reception. Mr. Finnell, Judge McGowan, Mr. James Kennedy and Mr. Wm. J. Hanley were appointed a committee to fix the time of meetings of the several clubs, so as to avoid, if possible, any clashing. After disposing of other routine business tending to promote the welfare of the club, the meeting adjourned to next Sunday, when a large attendance is expected.

At five o'clock last evening John Green, aged 11, living on Jackson street, Carondelet, attempted to accelerate the kindling of fire by pouring coal oil upon some glowing embers. The can of course exploded and, the boy's clothing taking fire, he was burned in a terrible manner. Doctor Starkloff says he will die.

At 11 o'clock yesterday the one and a half story frame residence of Henry Thompson, on the Morgan Ford road near Russell avenue, took fire from a defective flue and was with a portion of its contents destroyed by fire. The loss will reach $1,200.

WILLIAM BRIDGES, of Greencastle, Ind., was asked to contribute toward building a Methodist church. He is a Universalist, and he said that he would give $100 on condition that a Universalist clergyman should be allowed to preach three sermons in the new edifice. The offer was accepted and the money paid. The Rev. Mr. Curry preached the first of the Universalist discourses, and improved the opportunity to violently assail orthodox Christianity. The congregation was horrified, and on the following day the officers tried to compromise with Bridges by returning the $100, but he declared that the bargain must be consummated, and the two remaining sermons are to be given.

RIVER NEWS.

THE E. M. Norton will not load at present.

THE Mattie Belle leaves for Missouri River to-morrow.

THE E. O. Stanard leaves for New Orleans Wednesday.

THE James Howard leaves for New Orleans Wednesday.

THE John Dippold tow, for New Orleans, will leave to-morrow.

THE Lewis Coal Company have a sunken barge at Carondelet.

THE bright little J. M. Kerr, Capt. Lamont, goes up the river this afternoon.

THE Josephine leaves the bridge wharfboat Wednesday evening for St. Paul.

THE boat that brought in the blue ribbon trip of the season—the Belle of La Crosse.

MULLEN & HOPPIUS are painting the Belle of Shreveport, Ste. Genevieve and My Choice.

THE John Means left for New Orleans yesterday with tour barges loaded with bulk wheat.

THE Golden Eagle, Capt. Asbury, leaves for Keokuk to-day; the War Eagle, at 4 p. m. to-morrow, for Keokuk.

JO. Whitehill, the popular coal and ice dealer of Arkansas City, Ark., is stopping at Barnum's with his family.

THE Bald Eagle brought from Upper Mississippi four barges containing 2,000 tons of ice for the Mound City Ice Company.

TWENTY-ONE barges are being built for the St. Louis and New Orleans Transportation Company. Some of these will carry 60,000 bushels.

THE Robin left for Metropolis, Ill., for lumber. The Polar Star is nearly due from the Obion River with 800,000 feet of lumber in three barges.

HARDY WILSON was very busy painting steamboat chimneys last week. The Ste. Genevieve and Grand Tower show good results from his magic brush.

THE elegant Belle La Crosse, Capt. Best, had one of the best trips of the season to St. Paul and return. She will leave again for St. Paul to-morrow afternoon, filled with passengers.

TO Cairo 10 feet water. Etna's tow aground in the Lower Ohio. Less than 4 feet feet water on Portland bar. Navigation played out at Pittsburg. Good water in the rivers above St. Louis.

BULK grain shipments last week: Wheat, 56,035 bushels; corn, 87,512; oats, 7,122. In elevators Saturday morning: Wheat, 199,556; corn, 252,492; oats, 51,316; rye, 13,953; barley, 17,806.

JOHN YOUNG, of Mason City, W. Va., has contracted to build two more barges for the St. Louis and New Orleans Transportation Company, to be built immediately after the completion of the one now in hand and nearly completed.

MEMPHIS Appeal: It was the talk on the levee late yesterday afternoon that, on her return from White River, the Josie Harry would take a day in the Memphis and St Louis Anchor Line, leaving Saturday evening next, and relieving the Belle Memphis for a season.

THE propeller Frolic was out yesterday to John Recore's, sixteen miles up the river. Arrived back at St. Louis at 8 p. m. She was full of passengers up and down. Com. Phil. Rohan had the elegant yacht in charge, and enjoyed himself as much as his passengers. The Commodore caught a turtle with his rod and line.

NEW ORLEANS Times: The Grand Lake No. 2 left yesterday afternoon for St. Louis with four barges in tow, containing as freight 1,977 boxes of tin, 171 packages of earthenware, 36 casks soda ash, 117 casks bleaching powder, 54 barrels of carbonate potash, 3 casks mortars and pestles, 53 bars and 89 bundles steel, and 358 anvils.

WASHINGTON, May 22.—The Secretary of the Treasury authorizes local inspectors of steam vessels to examine with colored signal lights all pilots applying for renewal of license, and reported by the examining surgeon as only incompletely color-blind, and if the inspectors are satisfied that pilots can sufficiently distinguish the colored lights used on steam vessels, it will be within their discretion to renew the license.

MEMPHIS Avalanche: The channel down at Hardin's Point, about sixty miles below here, has changed since the last high water, and boats should go down what is called the old way, where the Chouteau sounded and found three fathoms, while there is but about seven feet in the channel lately used by boats. In the Fox Island crossing there are three large snags showing above water, and boats passing there at night should keep a lookout.

Sinking of the Henry C. Yaeger.

This steamer left St. Louis last Thursday with a full load of about 1,800 tons for New Orleans and way points. The sad disaster at Bailey's Landing, 160 miles below this port, sinking and lying in an untortunate shape, as a telegram received this morning says—12 feet forward, 9 feet amidship, 20 feet aft and settling fast. She is near or at the Illinois shore, at foot of the bar at the Big Eddy. The Mollie Moore left yesterday for the scene of the disaster with her owner, Capt. Wm. J. Kountz, on board. It is imagined that she cannot be raised, although this is not yet determined, nor whether Dugan and the pumping boat Eckert will be ordered to her assistance. The cargo, including 2,000 bales of hay, is insured, but the steamer is not. The Yaeger was built at Pittsburg in 1870, and has capacity for 1,800 tons. She is a sternwheeler, 234 feet long, 50 feet wide, 8 feet deep; 4 boilers, 24 feet long, 36 inches in diameter; 4 cylinders, 6 feet stroke, 33 and 36 inches in diameter. She cost $60,000, and recently received Inspector's certificate showing that she was in good condition for navigating the Mississippi.

Raft News.

[By our Special Reporter.]

Business on the lumber wharf is good.

Stage of water 8 feet 2 inches and falling.

A raft of Missouri River lumber is expected in this week for George Boeckenkamp and Hoecker & Henglesburg.

The J. G. Chapman will be in to-day from Reed's Landing with a lumber raft of over 2,000,000 feet, for the Eau Claire Lumber Company.

Capt. Bradly and his crew will start the steamer Jim Watson to-day from Glasgow, Mo., with a raft of 800 walnut logs for G. D. Emory, of East St. Louis.

The Helen Schulenburg, Bob Dodds captain, came in this morning with a raft of logs and lumber, 1,500,000 feet, for the Schulenburg & Boeckeler Lumber Company.

The Little Eagle will be in Wednesday with a lumber raft, 2,500,000 feet, to be divided between Jonn Meyers, Methudy & Meyer and the Gruner Bros. Lumber Company.

The Lulu Worth, from the Ohio River, will be in Wednesday night with a barge load of walnut logs, 100,000 feet, for W. C. Bell & Bro. This firm will also get in a raft of logs from the Illinois River to-worrow or next day.

The Frank Burnett will be in this evening from the Illinois River with a large raft of logs for this market. The Burnett has been repaired and repainted, and is commanded by that sterling young gentleman, Capt. John W. Parker.

Thirty Hours in the Water.

[From the London Standard, May 10.]

Miss Beckwith on Saturday night, at 10 o'clock, in the presence of a numerous company of spectators, successfully terminated her 30 hours' continuous swim in the whale tank of the Royal Aquarium at Westminster. By so doing she has eclipsed all her previous achievements in the water, and proved herself to possess powers of endurance which, despite what has been accomplished by Capt. Webb, would still be considered remarkable in a man, and most remarkable, indeed, in the case of a slight, graceful girl, not yet out of her teens. According to the conditions of her self-imposed task, Miss Beckwith was allowed to leave the water for half an hour in the 30 hours if she so required, but from the time she dived into the tank, at 4 o'clock on Friday afternoon, up to the time she left her place of immersion, at 10 o'clock on Saturday night, she never claimed that indulgence. Unlike Captain Webb, who, during the progress of his 60 hours' swim at the Aquarium, adopted generally a slow stroke, and frequently floated in a recumbent position, Miss Beckwith used a quicker method of progression, and varied the monotony of her proceedings by several displays of clever evolutions. It was as refreshing as it was interesting to witness this graceful young "Naiad," clothed in her costume du bain of black silk, trimmed with crimson, disporting herself in her aqueous abode; when swimming, striking swiftly round the tank, at some times waltzing on the water, and at others propelling herself, feet first, on its surface. During the whole time she staid there she enjoyed excellent health and spirits. The artificial sea-water was kept generally at a temperature of 80°, its depth being six feet. Her diet was of the lightest kind, consisting principally of minced steak, filletted soles, jellies, beef tea, eggs and coffee. When she left the water, at 10 o'clock, having been immersed for 30 consecutive hours, she was enthusiastically cheered, being then as fresh and well as when she entered it the day before.

Single and double-breasted Blouse Suits, ages 4 to 10, in all grades, from cheap to elegant, starting at $1 and up to any desired price or quality. We allow no misrepresentation, and extend courteous treatment whether you buy or not. Our line of Children's Hats is unexcelled, show 100 varieties.

"FAMOUS"

ELECTION NOTICES.

ST. LOUIS, MO., May 19th, 1880.—The Stockholders of the Bay City Mining and Tunnel Company are hereby notified that an election for thirteen directors will be held at the office of the Company, room No. 8, southeast corner of Fifth and Olive streets, in the city of St. Louis, Mo., on Tuesday, June 1st, 1880.

Polls open from 12 to 2 o'clock p. m.

M. KEBER, Secretary.

BUSINESS CHANCES.

PARTY that is willing and ready to invest $5,000 will do so in a profitable business or manufactory. I do not expect to make more than a living. Any party that has a good opening for capital can find a steady business man with very best city references. Address with name and nature of business, Capital, this office. 15

LEGAL DIRECTORY.

EVERETT W. PATTISON,

ATTORNEY AT LAW,

Rooms 26 and 27, Third Floor, S. E. Cor. Fifth and Olive Sts., St. Louis.

Dr. Mott's French Powders

Will cure diseases of the Kidneys, Gravel, Gleet, all Urinary Diseases, Nervous Debility, Loss of Manhood, Seminal Emissions, Impotency caused by indiscretion in youth, excesses, etc. Female Weakness or Whites, Scrofula, Syphilis in all its forms, and all Blood and Skin Diseases speedily cured. Gonorrhœa cured in 48 hours. Price, $3 per box. Sent by mail under seal on receipt of price. For sale by all druggists, and at wholesale and retail by Richardson & Co., 704 N. Main street, St. Louis.

A Pompeiian Discovery.

[From the New York Tribune.]

An exquisite bronze faun was lately discovered in a newly-excavated house in Pompeii. The statuette was the ornament of a fountain, and in execution, dimensions and type, forms one of the group of the celebrated Narcissus, Dancing-Faun and Silenus. On entering the first room of the bronzes in the Naples Museum, the eye is at once attracted by the bold, free and graceful attitude of this figure, the muscular yet elegant proportions of which an unusually thick earthy incrustation, chemically united with the oxide, in vain tries to hide. The Faun leans far back: the weight of the body rests on the right leg, the left being extended forward to preserve the balance. The wine skin is squeezed under and held by the left arm, the hand of which grasps the spigot. The right arm and hand are lowered and slightly drawn back, in the attitude of one holding a cup to receive the stream of wine. A tube at the back of the figure led the water into the wine-skin from whence it issued from the spigot. The shape of the head is beautiful; the locks of hair falling over the brow are admirably indicated; a wreath (probably a vine branch with grapes) crowns the head, but is made indistinct by the incrustations. The ears are pointed, and there is the usual tail. The face and figure express the joyous abandonment of a youthful votary of Bacchus.

GOSSIP ABOUT WOMEN.

The "Society for Promoting Female Welfare" is a London charity.

As soon as it becomes too warm for a young lady to wear a cloth hat, she begins to think of wearing flannel dresses.

A Spanish lace veil fastened by two large gold pins, in the four-leaved clover pattern, was the very effective substitute for a bonnet worn at a theater in Boston the other night.

A Boston mother makes her daughter walk the room half an hour daily carrying a jar of water on her head, so as to give her as erect and graceful carriage as Eastern women have.

Some ladies in Charleston, S. C., still wear mourning for the Lost Cause. They drive out in close carriages, and seldom walk the streets for fear of meeting "those horrid Yankees."

A woman who has been seventeen years a clerk in the Treasury Department writes to a Cincinnati paper that the women clerks in Washington regularly do men's work for half of men's pay.

The widow of the Count de Noe (Cham, the celebrated caricaturist), who has been in a desponding state ever since her husband's death, has thrown herself from a window and lies in a precarious condition.

A Boston young lady who has trained her Scotch terrier to come into the parlor at 10 o'clock on Sunday evenings and bark at her gentlemen friends, has been reported to the police for keeping an unlicensed dog, and the dog-catcher is looking for the animal.

Among the late arrivals at the Bridgeport, Conn., cutlery shops are three Swedish women, who work in the blacksmith shop. They wear short dresses, stout boots, and do the regular blacksmith work, having been trained to that occupation in their native country.

Embroidered camel's hair scarfs in pale colors, worked with wreaths of shaded rosebuds and hawthorne flowers in pink or blue, are imported for light summer wear. A lighter pattern is wrought on the turned upper edge of the scarf, and it is finished with light wool fringe.

The mother of Jenny Wade, who was killed in her house by a stray bullet at the battle of Gettysburg, while baking bread for Union soldiers, has been refused a pension, the Senate Committee on Pensions deciding that Miss Wade was making bread of her own free will, and probably for gain.

The most ungainly woman in the United States is said to be the richest one—worth $25,000,000. Her age is past taking into the census; her name is Green; and her residence (now) at Bellows Falls, Va. Her fortune came from blubber; and, lest all small girls should fancy to make a fortune that way, it must be remarked that this particular blubber was tried out on board whale ships, and was afterward tried over in several courts.

A New York paper tells of a man who "stole $40,000 in sixteen years." Probably the man was sick thirteen years out of the sixteen, or he would have made the sum larger and more respectable. Forty thousand dollars in sixteen years is very slow work—for a New York embezzler.

SPECIAL NOTICES.

OFFICE OF THE ST. LOUIS GALVANIZING COMPANY, Eleventh and Clark avenue—St. Louis, May 15, 1880.—To the Stockholders of the St. Louis Galvanizing Company: You are hereby notified that there will be a meeting of the stockholders of said company at the company's office, Eleventh and Clark avenue, in the city of St. Louis, on the 31st day of May, 1880, for the purpose of ratifying the contract with the Empire Car Roofing Company, of Chicago, and for voting on a proposition to wind up the affairs of the company.

A. R. BROWN,
JOSHUA BROWN, } Directors.
SILAS N. MACEY,

OFFICE of the Harkaway Milling and Mining Co., 219 Chestnut street.—Notice is hereby given that there will be a meeting of the members of this company on the 2nd of June, from 1 to 3 o'clock, p. m., at the above office, to vote on an increase of the board of directors from five to seven.

JOHNSTON BEGGS, Secretary.

St. Louis, Mo., May 8, 1880

WABASH, ST. LOUIS AND PACIFIC RAILWAY COMPANY.—Notice of stockholders' meeting.—A special adjourned meeting of stockholders of the Wabash, St. Louis and Pacific Railway Company will be held at the office of the company in St. Louis, Missouri, July fourteenth, A. D. 1880, for the purpose of acting upon the following agreements made by the Board of Directors of said company:

An agreement providing for the transfer of the Champaign, Havana and Western Railroad to the Wabash, St. Louis and Pacific Railway Company, either by lease from the Champaign, Havana and Western Railway Company or by consolidation of the capital stock, property and franchises of said last-named company with those of the Wabash, St. Louis and Pacific Railway Company, such transfer to be by lease or consolidation, as the stockholders of said companies may elect. The final action of the stockholders of this company to be taken at the meeting hereby called.

An agreement providing for the transfer of the Detroit, Butler and St. Louis Railroad to the Wabash, St. Louis and Pacific Railroad Company, either by lease from the Detroit, Butler and St. Louis Railroad Company or by consolidation of the capital stock, property and franchises of said last named company with those of the Wabash, St. Louis and Pacific Railway; such transfer to be by lease or consolidation, as the stockholders of said companies may elect. The final action of the stockholders of this company to be taken at the meeting hereby called.

An agreement providing for the transfer of the Missouri, Iowa and Nebraska Railroad to the Wabash, St. Louis and Pacific Railway Company, either by lease from the Missouri, Iowa and Nebraska Railroad Company or by consolidation of the capital stock, property and franchises of said last named company with those of the Wabash, St. Louis and Pacific Railway Company; such transfers to be by lease or consolidation, as the stockholders of said companies may elect. The final action of the stockholders of this company to be taken at the meeting hereby called.

An agreement to contract with the Pittsburg, Cincinnati and St. Louis Railway Company for the use by the Wabash, St. Louis and Pacific Railway Company of so much of the railway of said company as extends from Logansport, Indiana, to the State line between Indiana and Illinois.

Also an agreement providing for an interchange of traffic between the Indianapolis, Decatur and Springfield Railway Company and the Wabash, St. Louis and Pacific Railway Company.

SOLON HUMPHREYS, President.

A. L. HOPKINS, Vice-President.

DIRECTORS.

Fred L. Ames,	James F. Joy,
Jay Gould,	James Cheney,
Russel Sage,	J. S. Walsh,
Sidney Dillon,	Thomas E. Tutt,
J. Lowber Welsh,	H. H. Cook,
Charles Ridgely,	Geo. L. Dunlap,
	B. W. Lewis, Jr.

ST. LOUIS CITY.
PROPOSALS FOR GOLD AND STERLING RENEWAL BONDS.
MAYOR'S OFFICE, ST. LOUIS, May 10, 1880.

By virtue of Ordinance No. 11,361, authorizing the issue and sale of $638,000 in bonds of the city of St. Louis, to pay

$388,000 in bonds of the City, and
$250,000 in bonds of the late County of St. Louis, for which the City is liable, maturing during this fiscal year (from April 13, 1880, to April 11, 1881), sealed proposals for the purchase of five hundred and forty-eight thousand dollars ($548,000) in St. Louis City bonds, hereinafter described, or any portion thereof, will be received at the MAYOR'S OFFICE in the City of St. Louis until 12 o'clock noon of the first day of June, 1880, and publicly opened by the undersigned at said place and hour.

The remaining $90,000 in bonds authorized will be purchased and retired by the Sinking Fund at the highest price offered by other bidders, thus reducing the debt to that amount.

The awards will be subject to the approval of the Committee on Ways and Means of each branch of the Municipal Assembly.

Said bonds will be dated June 1, 1880, and will each be of the denomination of $1,000 U. S. GOLD COIN, or 250 POUNDS STERLING, payable TWENTY (20) YEARS after their date, and redeemable at the option of the City at any time after ten years from their date, and will bear interest from their date at the rate of five (5) per cent per annum, semi-annual interest coupons, payable in U. S. Gold Coin, or in pounds sterling, on the first day of June and December respectively, will be attached to each bond, and both bonds and coupons will be payable to bearer, either at the National Bank of Commerce in New York, in U. S. Gold Coin, or at the office of J. S. Morgan & Co., London, England, in pounds sterling, at the option of the holder.

Bonds must be paid for in current funds and will be delivered at the office of the Comptroller of the City of St. Louis on the 5th day of June, 1880.

Proposals must state the price offered in current funds per bond, and must be accompanied by a deposit of cash or certified check payable to the order of the Comptroller (and subject to his approval), equal in amount to five (5) per cent of the amount in bonds bid for, as earnest money for the faithful compliance with the proposal; said deposit to be returned if proposal is not accepted; otherwise to be held subject to forfeiture to the City in event of failure on the part of bidder to comply with his proposal, or in case of compliance to be retained as part of the purchase money.

All proposals must refer to this advertisement as a portion of the agreement on the part of the bidder, must be addressed to the undersigned and endorsed, "Proposals for purchase of St. Louis City Bonds."

The undersigned reserve the right to reject any and all proposals.

A sample bond can be seen and further information obtained at the office of the Comptroller of the City of St. Louis.

HENRY OVERSTOLZ, Mayor.
E. L. ADREON, Comptroller.

STEAMBOATS.

LOWER MISSISSIPPI.

NEW ORLEANS ANCHOR LINE.
For New Orleans and Way Landings.

Str. JAMES HOWARD.....Pepper, Master,
Leaves WEDNESDAY, May 26, at 5 p. m.
Str. W. P. HALLIDAY.....Gould, Master,
Leaves SATURDAY, May 29, at 5 p. m.
Str. JOHN A. SCUDDER.....Carter, Master,
Leaves WEDNESDAY, June 2, at 5 p. m.

For freight or passage apply on board wharfboat, foot of Market street.
JOHN W. CARROLL, Gen. Ft. Agt.

KOUNTZ LINE.
For New Orleans and Way Landings.

STR. E. O. STANARD,

Leaves WEDNESDAY, May 26, at 5 p. m., from Kountz Line Wharfboat, foot of Myrtle street. Freight contracted for by JOHN W. KING, Ag't.
Master or

UPPER MISSISSIPPI.

Keokuk Northern Line Packet Company

For Falmouth, Cap-au-Gris, Hamburgh, Clarksville, Louisiana, Hannibal, Quincy and Keokuk.
Str. WAR EAGLE.....Thompson, Master.
Leaves Every Tuesday, Thursday and Saturday at 4 p. m.
Str. GOLDEN EAGLE.....Asbury, Master,
Leaves Every Monday, Wednesday and Friday at 4 p. m.

For Burlington, Muscatine, Rock Island, Davenport, Dubuque, La Crosse, Winona and St. Paul.
Str. BELLE LA CROSSE.....Jas. Best, Master,
Leaves TUESDAY, May 25, at 4 p. m.
W. F. DAVIDSON, President.
Ticket Office, 114 North Fourth Street.

DIAMOND JO. LINE,
For Dubuque, St. Paul and Way Landings.
Str. JOSEPHINE.....B. A. Cougar, Master,
Leaves WEDNESDAY, May 26, 4 p. m.
Wharfboat foot of Washington avenue.
T. J. BUFORD, Agent.

For Clarksville, Upper Mississippi, Monday and Wednesday, at 4 p. m. For Hardin, Illinois River, Saturday, at 4 p. m. From foot Cherry st.
Str. J. M. KERR,
A. Lamont,.....Master.

MISSOURI RIVER.

Kansas City Packet Company—Star Line.

For Hermann, Boonville, Arrow Rock and Way Landings.
Str. MATTIE BELLE.....Ball, Master,
Leaves TUESDAY, May 25, at 5 p. m.
For Miami, Waverly, Kansas City and Way Landings.
Str. E. H. DURFEE.....Geo Keith, Master,
Leaves WEDNESDAY, May 26, 5 p. m.,
From wharfboat, foot of Olive street.
L. F. D'ARCAMBAL, Agent.

The new steamer
E. W. COLE
Will charter for pleasure during the summer. For rates apply on board, foot of O'Fallon street.
O. W. DAVIS, Master.

LEGAL.

Trustees' Sales.

TRUSTEE'S SALE.—Whereas, George A. Hormann and Dorothea Hormann, his wife, by their certain deed of trust dated the 23d day of June, A. D. 1875, and recorded in the office of the Recorder of Deeds for the county (now city) of St. Louis, Missouri, in deed book No. 521, page 252, did convey to the undersigned trustee the following described real estate, lying and being in the city of St. Louis, State of Missouri, to-wit: Lots numbered thirty-three, thirty-four, thirty-five (33, 34, 35), of block No. 1533 of said city of St. Louis, according to the amended plat of said Oakland Addition filed in the Recorder's office of St. Louis county, now city, said lots having an aggregate front of seventy-five (75) feet in the east line of Oakland avenue by a depth eastwardly each of one hundred and twenty-five (125) feet to an alley, and being the same lots conveyed to said Dorothea Hormann by the trustees of the Second Baptist Church of St. Louis by deed dated the 14th day of July, A. D. 1874, and recorded in the Recorder's office of St. Louis county, now city, in deed book No. 505, page 288; which conveyance was made in trust to secure the payment of certain promissory notes therein fully descibed; and whereas one of said notes has long since become due and remains unpaid; now, therefore, at the request of the legal holder of said notes, and in pursuance of the provisions of said deed of trust, I, the undersigned trustee, will, on

SATURDAY, THE 12TH DAY OF JUNE, A. D. 1880,

between the hours of ten o'clock in the forenoon and four o'clock in the afternoon of that day, at the eastern front door of the Courthouse, in said city of St. Louis, State of Missouri, proceed to sell the above described real estate, at public vendue, to the highest bidder, for cash, for the purposes of said trust.

ALEXANDER MARTIN, Trustee.

St. Louis, Mo., May 21, 1880. 91K

TRUSTEE'S SALE.—Pursuant to the provisos of a certain deed of trust dated May 12, 1875, recorded in the Recorder's office of the city (formerly county) of St. Louis in book 521, page 150, executed by Jacob D. Hiemenz and wife, the undersigned trustee will proceed to sell for cash, at public vendue, at the east front door of the Court-house in the city of St. Louis, on

TUESDAY JUNE 29, 1880,

between the hours of ten o'clock a. m. and 3 o'clock p. m., the following described real estate, lying and being situate in the city of St. Louis, Missouri, beginning at a point in the north line of Hickory street eighty-one feet and five inches eastwardly from its intersection with Stoddard avenue, thence northwardly and parallel to Stoddard avenue thirty-two feet, thence westwardly five inches, thence northwardly parallel to Stoddard avenue forty-seven feet, more or less, to a point in the southern line of a private alley four feet wide, thence northeastwardly along said alley to a point therein forty-one feet nine inches west of the twenty-foot alley, running north and south through said block, thence southwardly parallel to Stoddard avenue forty-eight feet to a point, then e eastwardly five inches, thence southwardly parallel to Stoddard avenue thirty-two feet to a point in the north line of Hickory street, thence westwardly along said north line of Hickory street twenty feet three inches to the place of beginning, being in city block 469.

JOHN FEGHTY, Trustee.

2L

Administrators' Notices.

ESTATE of Gilbert R. Spalding, deceased.—Notice is hereby given that letters of administration on the estate of

GILBERT R. SPALDING,

deceased, were granted to the undersigned by the Probate Court of the City of St. Louis, on the 22d day of May, 1880. All persons having claims against said estate are required to exhibit the same to the undersigned for allowance within one year after the date of said letters or they may be precluded from any benefit of said estate, and if such claims be not exhibited within two years from the date of this publication, they will be forever barred.

Dated this 22d day of May, 1880.

C. A. SPALDING, Administrator, etc.

1L

Assignees' Notices.

TO THE Creditors of Robert Jacob.—A second dividend of 10 per cent upon all claims allowed against said estate will be paid at the office of the undersigned on Wednesday, the 26th day of May, 1880. HUGO MUENCH, Assignee.

Room 23, Singer Building.
St. Louis, Mo., May 18, 1880. 75K

ASSIGNE

St. Louis Post-Dispatch

BY JOSEPH PULITZER.

[Entered at the Post-Office at St. Louis, Mo., as econd class mail matter.]

The Only Evening Paper in St. Louis

AMUSEMENTS THIS EVENING.

PICKWICK THEATER—Bells of Corneville.
THEATRE COMIQUE—Variety Performance.

THE *Republican* lost its steering apparatus, rigging and smoke-stack last Saturday, but the hawse-hole is still in excellent condition.

MR. JOHN J. HOLLIDAY, of the Eighteenth Ward, who was mustered unwillingly in the Tilden crowd on Saturday, writes us a card denying the damaging indictment.

MISSOURI is *not* for Tilden—no matter what may be said to the contrary—and the Moberly convention will not commit the supreme folly of trying to furnish wind for his fast settling kite.

JOE GOSS and Paddy Ryan, the prize-fighters, met this morning near Fort Hamilton, and fought a lively battle. Mr. Goss is said to be in a condition to appreciate the feelings of the conductors of the St. Louis *Republican*.

EVERY ward except one in the Second Congressional District—which means two-thirds of the City of St. Louis—was carried on Saturday last by the anti-Tilden candidates. The one exceptional ward was stormed and carried and stifled by the Knapps and their hired roughs. This tells the story of Tilden's popularity in St. Louis.

THE thing which is said to popularize Grant with "the gang" is that, while he is not dishonest himself, he is afflicted with a constitutional inability to distinguish a thief from an honest man. He always gets indignant, too, when anybody attempts to point out the difference, and this has a tendency to endear him to the people who can't interpret the revenue laws.

THE claim that the majority of the counties in Missouri have instructed their delegates to the Moberly convention to support Tilden's claim to a renomination is utterly false. Not more than twenty counties are reported as even sending delegations favorable to him, and there are one hundred and fourteen counties in Missouri. There has been an unusual amount of lying about this business. The Moberly Convention will not instruct for Mr. Tilden, and don't forget it.

A DISPATCH from Washington says that the anti-Tilden Congressmen from the Western and Southern States are moving at last to head off Tilden's scheme to have himself nominated at Cincinnati. The trouble has been all the while that the overwhelming opposition to Tilden has been split up among a half dozen candidates, while the Sage was able to concentrate his support and work with an intelligent purpose. It is time that the opposition picked out a leader.

MOVED by the success of the Logan bulldozers in Illinois, and the almost certain nomination of Grant at Chicago, the New York *Herald* is now publishing sketches of "the Next President," and making comparisons between Grant and Washington. It has forgotten all about Cæsarism and the dangers of the third term, and assumes that the American people recognize in Grant the only man fit to occupy the Executive chair for the next four years. It beslavers the Hero with as much praise and flattery as though it had been for eight years an equal partner in all the thieving political rings in Washington. The utter worthlessness of the *Herald* as an exponent of principle and sound policy was never more manifest. The degradation of this great newspaper property in the hands of the polo-playing dissipated young Bennett is simply painful to contemplate.

IN this city on Saturday last primaries were held in every ward for the selection of delegates to the State Convention to be held at Moberly on Wednesday. As everybody knows, a determined effort was made by the Tilden crowd to secure a delegation favorable to the Gramercy Park Claimant. This element was led by the astute political engineers of the *Republican*. There was an abundance of beer and money and the combination engaged the services of such political adepts and ward statesmen as Tom Kelly, Esq., Billy Carroll and the distinguished Gen. Billy Ryder. All that bummerism could do to capture polls and overawe meetings was resorted to, and yet no political crowd ever went out after wool under such encouraging circumstances and came home so thoroughly shorn. Out of seventy-eight delegates from the city to Moberly, not more than eight of them are for Tilden or in sympathy with the attempt of the *Republican* to tie the Democracy of Missouri to the coat-tail of that exhausted statesman. This, then, is the extent of the influence of the *Republican* crowd operating in pleasant weather and under poetic surroundings. The weary brethren in the Chestnut street temple of Lost Arts should sit down by the waters of Babylon, hang their harps upon the pendulous willows, and weep when they remember the glories of 1840.

GRANT is to pay a visit to Kansas City on the 2d of July. Extensive preparations are being made for his reception and entertainment. The time has passed when Grant could be used, irrespective of party, to draw crowds to town. He is a partisan and an avowed Republican candidate for President and it is to be hoped that no Democrat in Kansas City will be found doing him homage. Let the men who propose to support him for President roll in the dust of his chariot wheels.

THE weathercock on the New York *Herald* building points toward the nomination of Grant, and the Hero is no longer spoken of in vague and unsatisfactory terms. Instead of "the ex-President" we find the name of Grant in the editorial columns coupled with able arguments going to show why he is the only man in the country qualified to fill the Presidential chair. The scare about Cæsarism seems to have subsided.

GEN. JOHN MCDONALD is in the city. The certain nomination of Grant justifies him in overhauling his pigeonholes and furbishing up the documents which are to connect the head of the White House with the great whisky ring of 1870-75.

ALL the young Mary Andersons in St. Louis have been encouraged by the amateur performance at Pope's last week, and there is scarcely a family in our midst that doesn't expect to be in receipt of $50,000 a year by next Christmas.

CINCINNATI cleared $14,000 by her late musical festival. If she would only sell her Southern Railway and go regularly into the show business she might expect to regain her positions among the progressive cities of the land.

A CABLE dispatch confirms the marriage of George Eliot, the writer, to Mr. John Walter Cross. The American people unite in wishing these gifted people well.

SOCIETY OF CIVIL ENGINEERS.

Twelfth Annual Convention to be Held Here To-morrow—Programme and Arrangements.

The twelfth annual convention of the American Society of Civil Engineers will convene in this city to-morrow, Tuesday, the 25th inst. This society includes most of the distinguished members of the engineering profession of the country, and a high standard of qualifications is required for membership. Its monthly publications form an exhibit of the best though in this branch of science, and the society has greatly aided and assisted in developing and rasing engineering skill to its present high standard. The president of the Society is Mr. Albert Fink, of New York, the inventor of the Fink truss, and a civil engineer of great distinction. He is now Pool Commissioner. Mr. John Bogart, of New York, is secretary of the society. The Convention, which begins to-morrow, will last four days' terminating on Friday. About two hundred members are expected to arrive from all parts of the United States. A party of about 150 will arrive by the Wabash Line this evening. The headquarters of the Convention are at Parlor 22, Lindell Hotel, where the arrivals will be registered.

CAPTAIN JAMES B. EADS

will reach here to-morrow from Washington, and in accordance with a usage by which one of the local members is called to preside at the meetings of the convention it is expected he will be elected permanent chairman. The sessions of the convention are to be held in the hall of the Washington University, Washington avenue and Seventeenth street. The opening exercises commence to-morrow morning at 9:30 a. m., when papers will be read and a discussion will follow until 12:30, when an adjournment will be taken. At 1:30 p. m. an excursion train, furnished by the Wabash, St. Louis and Pacific Railroad, will convey the delegation to the St. Charles bridge. After inspecting this magnificent structure the party will embark on the steamer T. J. Eckert, and proceed down the Missouri and Mississippi rivers to the Water-works, where a brief stay will be made, returning home to the foot of Washington avenue about 7 p. m. At 8 p. m. an evening session will be held at Washington University. On Wednesday the morning session begins at 9 o'clock. In the afternoon the party will embark on the steamer Elon G. Smith and proceed to Carondelet to inspect the various works at that point. Thence dividing one party will go by special train on the Missouri Pacific to Cheltenham via Kirkwood, returning to the Union Depot. The other division will cross the river at Carondelet, inspect the Meier Iron Works and proceed by the East St. Louis and Carondelet Railroad on a special train furnished by the St. Louis, Alton and Terre Haute Railroad to the

NATIONAL STOCK YARDS,

East St. Louis, returning over the bridge to the Union Depot. An evening session will follow at 8 p. m.

On Thursday morning at 7:30 a. m. all the members of the convention will be conveyed by a special train, furnished by the Iron Mountain Railroad, to Iron Mountain, Pilot Knob, Arcadia, where dinner will be served, thence to Crystal City, where an inspection of the glass works will be made, and returning to the Union Depot at 8 p. m. It is expected that the St. Louis Club will extend their hospitalities to such members who desire to attend their lawn party that evening.

On Friday there will be the usual morning session, and for the afternoon the programme is "go-as-you-please," carriages being furnished the members to visit places of interest in the city and suburbs. A grand banquet to the members in the evening will wind up the convention. The railroad companies, Bridge and Transit Company and the Transfer Company have extended every facility to the visiting members. Mr. C. Shaler Smith, of the Baltimore Bridge Company, is Chairman of the Local Committee, Mr. L. N. Johnson, of the Cairo and St. Louis Line, Chairman of the Committee on Transportation, and Mr. Ed. B. Meyer, Chairman of Committee on Programme. A meeting of the Local Committee to perfect arrangements was held at 4 p. m. this afternoon at Sixth and Walnut. Special committees are appointed for each day. The delegates will all wear badges. No election of officers for the society takes place at this convention, as that occurs at another time.

NORTH ST. LOUIS LOCALS.

The employes of the Laclede Iron Works received their cash to-day. The pay-roll is over $10,000 every two weeks.

Arrangements are being made to light the Sixteenth, Twenty-third and Twenty-fourth Wards with gasoline lamps.

Extensive improvements are to be made in St. Joseph's Catholic Church. The front is to be torn down and extended out 20 feet.

In the past seven days over 2,000 loaded freight cars have arrived and departed from the Wabash, St. Louis and Pacific North St. Louis depots.

At 7:30 o'clock last night a fire destroyed the frame shed of Fred Westerbeck, 2007 Montgomery street. Ten dollars loss. Insured in the American Central. Cause of fire not known.

After the close of the lecture at the Trinity M. E. Church last evening Rev. George W. Hughey, the pastor, was presented with a beautifully engraved gold-mounted cane by the young gentlemen of the congregation. The presentation was quite a surprise to the popular clergyman, but he managed to feelingly respond.

Yesterday evening a barouche and span of horses driven by Mr. Schnaider, of Schnaider's Garden, was wrecked at Tenth and Destrehan streets. A coupling-pin of the carriage broke, and the horses started on a wild tear down Tenth street, upsetting the barouche at Destrehan street, pitching the two ladies and gentlemen on the street. All were more or less bruised, but none seriously injured. The damage to the barouche was about $50.

THIS evening Deputy Constable Henning will sell at Justice Smyth's court 4,000 feet of lumber for the Eau Claire Lumber Company, to satisfy a claim against H. F. Ferrier, a bill in order; also, two and one-half shares of the Northwestern Savings Bank to liquidate G. Reiner's debt of $162 to H. H. Kessing.

DENTON'S DEAL.

It Panned Out the Wrong Way and He Kicked.

A Bucket-Shop Attachment Suit in Court.

The plea in abatement of the attachment case of Richard F. Denton against Fred Von Phul, Frank Curtis, Quin Price and Augustus Wheeler came up for trial to-day before a jury in Judge Adams' room of the Circuit Court. About the first of last February, Denton, who made a reputation some time ago as the manager of St. George's Hall, went down and speculated in the exchange or bucket shop owned by the defendants and lost $750. He claimed that he had been foully dealt with, and soon afterward got out an attachment against the defendants. In the affidavit Denton made on the occasion of his getting out the attachment he declared that the defendants had feloniously

GOTTEN POSSESSION OF HIS MONEY,

that they were about to dispose of their property, that they were about to leave the city and change their domicile, and that defendant Curtis was a non-resident of this State. It will be remembered that Denton has since been arrested for perjury for making this allegation about Curtis. The defendants filed a plea in abatement in answer to the affidavit of Denton, and the trial to-day was on the sufficiency of the grounds of attachment. All the allegations of Denton were denied by the defendants. Mr. Leander J. Smith appeared for Denton, and Messrs. Harris & Joy for the defendants. When Mr. Smith made this statement of the case to the jury he said

THE INNOCENT DENTON

had been roped into the bucket-shop by Von Phul, where he was persuaded to invest his money, and where he lost it just as a man loses in a gambling den. The first witness put on the stand was Denton, who said he went down to Von Phul's place and put his money up on wheat. He lost and Von Phul and Curtis said he was "frozen out." He contended that it was not so and then the dispute arose. They refused to settle and then an arbitration arose. Von Phul refused to have anything to do with it—that he had his, Denton's, money and that he intended to keep it. Most of the money went into the hands of Curtis, who threw up his hands and said he did not have it. He went and told Von Phul he would have to sue for the money and Von Phul said it was no use, as they had sold out and that he would be in Chicago the next day.

On cross-examination Denton admitted that he had seen Curtis frequently about the bucket-shop for some time before the trouble. He had bet wheat would go down, and it did go down, and he made some money by it, but Von Phul and the others "shut down the scissors" on him, and he lost all he had put in.

The plaintiff's brother was put on the stand, but testified to nothing new. A number of

OTHER WITNESSES

had been summoned by the plaintiff, among them Miss May Tuttle and Miss Emma Allen, two very fascinating members of the demi-monde. They were not put on the stand, however, and just what part they were to play in the suit does not appear. At 2 o'clock Mr. Smith rested his case, and the Judge, without wasting much time about it, decided that a case had not been made out and threw the proceedings out of court. Thus the whole proceeding came to an end. The defendants say if they had been given an opportunity to present their side of the case they would have shown conclusively that Denton's affidavit was a baseless fabrication.

MR. J. H. CHAMBERS

And the Trial of His $50,000 Damage Suit.

The trial of the damage suit of J. H. Chambers against C. M. Swope and Joseph B. Holland was commenced at noon to-day in Judge Lindley's room. Mr. Chambers is a book publisher and agent and is well known throughout Missouri and Illinois. He was formerly agent for the American Encyclopedia published by D. Appleton & Co., of New York, but ceased his connection with the house some years ago. In 1878

THERE APPEARED A CIRCULAR

among the subscribers to the various works sold by Mr. Chambers signed by one C. M Swope, who had formerly been in the employ of Mr. Chambers. It went on to state that the signer had connected himself with Jos. B. Holland, who had taken the place of Chambers as agent in Northwestern States for the "American Encyclopedia," and then touched up the character of Chambers in an exceedingly offensive manner. It charged him with about all the crimes known to the civil or criminal code. Mr. Chambers was deeply offended and brought a suit against Holland and Swope for $50,000 damages. Swope put in a general denial to the allegations and plaintiff's petition, and Holland set up that the circular was sent out as a business precaution.

Col. Slayback appeared to-day for Chambers and S. M. Smith for the defendant Holland. In his

OPENING STATEMENT

to the jury, Col. Slayback was particularly severe on the conduct of Holland and Swope, who he characterized as worse than murderers and assassins. As the defendants will not try to prove the charges against Chambers to be true, it is expected that the trial will completely vindicate him.

State Military Convention.

In response to a circular issued by Gen. Squires calling the officers of the different companies of National Guard in this State together for the purpose of holding a convention to further the interests of the military in Missouri, a large number of gentlemen representing all the companies in the State met at the Armory of the First Regiment in this city at noon to-day.

The convention was organized with Gen. Squires as temparary chairman, and Capt. R. L. Brockenbrough as temporary secretary.

On motion it was decided to organize an association to be known as the National Guard Association of Missouri.

A committee of five was appointed by the chairman to draw up a constitution and by-laws for the government of the association, and to present the same at the convention at the earliest opportunity.

The meeting adjourned to meet at 8 o'clock this evening, when permanent officers will be elected and the constitution and by-laws adopted.

St. Louis Entries for the Milwaukee Races.

A number of St. Louis horses have been nominated for the races at Milwaukee next June. In the entries for the Plankinkon House Stakes (open to all horses that have never trotted better than 2:27), $100 entrance, $50 forfeit, $500 added, appear the names of R. C. Pate's blk. g. Green Charlie, whose record is 2:30, and G. Wilson's b. g. Dread, whose record is 2:27.

In the 2:23 class race, with similar stakes, R. C. Pate's ch. m. Kate Middleton is entered, in the 2:30 class, G. Wilson's br. s. France Alexander and J. D. Lucas's b. m. Centella; in the free for all, St. John, Hopetul, Darby and Proteine barred, G. Wilson's ch. g. Mazo-Maine (2:20¾), J. D. Lucas' br. g. Doty (2:21), and R. C. Pate's b. m. Lucille (2:21).

East St. Louis.

Several arrests for violation of city ordinances were made yesterday, but the cases will not come up till the middle of the week.

A. Schnable was locked up for shooting inside the limits, but was bailed out by his friends. He will have a hearing to-morrow or the day after.

A meeting of the Council is set for late this afternoon. No subject of special interest will come up for action except the opening of the library.

G. Ford and W. Young, colored, Mollie Wallace and Annie Gray, white, came to East St. Louis yesterday from St. Louis to enjoy themselves. Two Deputy-Marshals had the crowd behind the bars soon after their arrival on charges of disturbing the peace, and this morning 'Squire Graney assessed them $3 and costs each.

A Big Judgement.

In the United States District Court to-day Judge Treat rendered judgment in the suit of the United States vs. Horatio Page against the defendant for $34,573 80 and costs. This case has been pending for a long time. It was one of the cotton engine cases and the judgment is for the value of cotton unaccounted for to the Government. The result is quite a triumph for District Attorney Bliss, whose conduct of the suit has been marked with much skill.

Second District Police Court.

Thirty-five cases, eight of which were continued, were called in this court to-day. For disturbing the peace Judge Dennison assessed the following fines: Annie Murphey, Henry Johnson, Chas. Leider, Chas. Jones, Sarah Flaherty, Richard Smith, Bridget Timlin, Nick Mullen, John McCullough and Mike McDerby, $5 each; Henry Whitgerder, Sam. Delany, William Shelly and Fred Doepke, costs; Bridget Hanker, John B. Higgins and John Christman $10 each; Mike Conway was fined $10 for trespassing. The usual fines for drunk on the streets were imposed in a number of cases.

A CELEBRATED CASE.

Rudolph Dreyer, the Defaulting Cashier of the Farmers' and Traders' Bank, on Trial.

The Criminal Court will for the next three days be engaged in the trial of Rudolph Dreyer, charged with the embezzlement of $64,000, funds of the Farmers' and Drovers' Bank, now extinct. Charles P. Johnson and John G. Chandler appear for the defense, and J. C. Normile, Eber C. Peacock and Otto Wiedner are for the State. The jury selected is as follows: August Kamp, George L. Keinschmidt, Swan Asp, John Roltes, Fred Rascher, Albert Weisert, Henry Lacke, Julius Faike, Frank P. Mastin, Rudolph F. Carmien, Henry Fetkamerer and Levi Meyer.

A history of the case as gleaned from the indictment will be of interest. Rudolph H. Breyer was in 1874 made cashier of the Farmers' and Traders' Savings Bank, at the corner of Twenty-eighth and Market streets, of which Chas. L. Croft was president and Henry Blanke and Thos. R. Garard were among the directors. He was in sole charge of their business, and was implicitly trusted. It is alleged that by putting in bogus notes and drafts, which he represented as assets, and the utterance of bogus notes for discount, which he hypothecated at the Mechanics' Bank, he covered for a time the deliberate embezzlement of $64,000. The maturing of the Shryock and Rowland note for $10,000, and the discovery that there were no funds with which to pay it, forced exposure and brought about an investigation of the books. Dreyer made a confession of his crime to Mr. Croft and to Henry and Dudley Blanke. On his representation that he would be able to make good the deficiency he was permitted to go at large, but he failed to do so. In May, 1876, he was indicted by the grand jury, Dudley Blanke being a member of it. He immediately fled and for eight months evaded arrest. A reward of $500 was offered for his capture and photographs of him were sent all over the country. Justice finally overtook him in a small town in the interior of Texas. The case was brought to trial in 1878, and the testimony for the State was all in, when a juror was taken sick and the case missed trial. It will be definitely disposed of this time. The witnesses in the case are all well known business men.

City Hall Notes.

The city collections to-day were: Personal and back taxes, $432 44; from other sources $344 52.

This morning Park Commissioner Weigel granted permits to the Chouteau School, the Toxarch Archery Club and the North Presbyterian Church to picnic in Forest Park on the 27th, the 29th and June 5 respectively.

The Commissioner of Public Buildings has completed the plans for the remodeling of the Court-house according to the suggestions in the Mayor's recent message. The plan is to fill out the vacant places in the Court-house square so that suitable offices can be provided for the officials whose offices are now in the City Hall, which is in such a condition that it is deemed unsafe. The additions are to be connected with the main part of the building by corridors Last Friday the House of Delegates passed a bill for the appropriation of $35,000 to meet the expenses of making this alteration, and to-morrow evening the bill will be taken up for consideration by the Council.

The Superintendent of the Work-house yesterday recommended to the Mayor the remission of fines and the discharge from the Work-house of 46 male and 35 female inmates. The total amount of their fines at the date of their commitment was $3,790, a good portion of which has been worked out. The object in taking this action is to confine the expenditures for the fiscal year within the limit fixed by the appropriation. The number at present in durance vile is 293, of which 197 are males and 76 females.

D. Crawford & Co.

An immense throng of purchasers was attracted to D. Crawford & Co.'s spacious and elegant store this morning by the special sale of dress goods and silks announced through the daily papers. A POST-DISPATCH representative found it a most difficult task to elbow his way through the great crowd of ladies anxious to avail themselves of the astonishing bargains offered by them this week. Crawford & Co. can justly lay claim to being one of the most enterprising and reliable retail dry goods houses in this city, and the purchaser who receives a superior quality of goods at a price unequaled by any other firm knows that it is owing to the foresight of the gentlemen, whose buyers in the East are ever on the alert for sales there that will enable them to dispose of goods at a figure astonishing to their competitors in trade in St. Louis. Their monthly illustrated catalogue, sent post free on application to any address, is a gem well worth the close perusal of the ladies.

New Buildings.

Bernard Meyer is building a $2,000 dwelling house on Twelfth between Emmet and Lafayette streets.

Mr. Goddard was granted a permit to build a stable on Lucas avenue near Garrison avenue, at a cost of $130.

Gerhard Wiggers is building a store and dwelling on the northwest corner of Rosatti and Emmet street, to cost $2,000.

N. T. Fabricus was issued a permit to-day to build a brick addition at a cost of $200, to dwelling on south side of Lami street near Cecilia.

Mr. John P. Mullally was issued a permit this afternoon to build a livery stable at an estimated cost of $900 on the south side of Cass avenue between Glasgow and Garrison avenues.

As Cool as Sandals.

With the advent of the warm weather it becomes necessary to lay aside the heavy footwear of the winter and adopt something lighter. At no place in St. Louis can a purchaser's desires be more fully gratified in buying summer foot-wear than at Torlina's, No. 520 Franklin avenue, where a most varied exhibition of an excellent quality of boots and shoes is made. Here every description of ladies', misses' and children's wear can be had at exceedingly low prices. The object of the firm has been to attract an immense trade, of which they are well worthy, by reason of the excellent quality of goods offered at prices to suit all.

Circuit Court Notes.

The trial of the suit of Mrs. Finnesty against the city was commenced in Judge Thayer's room this afternoon. She sues for $10,000 damages on account of sickness she alleges she contracted by being too close to a bone factory, and which she avers the city ought to have abated.

There were only fourteen divorce cases on the docket for trial in Judge Boyle's room of the Circuit Court to-day, and the amount of matrimonial dirty linen that went through a legal washing was exceedingly discouraging to young candidates for the hymeneal halter.

ABOUT TOWN.

THE grand jury will not be in session until next Thursday.

M. C. THOMPSON, of Kane Hill, Ill., sent a pelican to the Fair Association to-day.

JOE DUNPHY, an employe of Sam Ecker's restaurant, had two fingers badly mashed at 5 o'clock this morning while pounding a steak. His injuries were dressed at the Dispensary.

HENRY MEEKER pleaded guilty to stealing a twenty-five-cent cap from Jeff. Wahl, and was sent to jail for three days, in the Court of Criminal Correction. All other cases were continued.

MR. JOSEPH G. LODGE returned from Joplin this morning, where he was on Saturday to defend "General" Morton, the forger with thirteen aliases. The case was continued until June 1 by consent.

COMPLAINTS have been made to the police from the Waterworks officials in regard to full grown men bathing in the river in view of the lady visitors at the works. The police are paying particular attention to the matter, and no less than twelve arrests have been made in the last week on this charge.

Anthracite Coal.

PHILADELPHIA, May 24.—The anthracite interests will suspend the mining of coal the last three days of each week of June.

QUICK, BUT BLOODY.

The Prize Fight Between Joe Goss and Ryan.

The Troy Champion Disables His Antagonist at the End of Eleven Rounds.

Ryan Whips Goss.

NEW YORK, May 24.—Paddy Ryan and Joe Goss met this morning at Fort Hamilton, near the city, and fought eleven rounds, when Ryan was declared the victor. Another dispatch says Goss was well whipped.

A CONTRADICTORY RUMOR.

Special to the Post-Dispatch.

NEW YORK, May 24.—There is a rumor that the prize fight between Goss and Ryan did not take place. Goss is reported still in training at Fort Hamilton.

LATER—NO FIGHT AT ALL.

NEW YORK, May 24.—A reporter sent to Fort Hamilton to gather particulars of the prize fight between Ryan and Goss immediately upon the news being received that the men had met telegraphs as follows: The statement that Ryan and Goss met this morning and fought is incorrect. Goss has just returned from an 8-mile walk clad in a heavy pea jacket and perspiring at every pore, but without mark or scratch that would indicate a fight of any kind. A dispatch from Troy says Ryan is in that city.

ROOKE-DONOVAN.

Mike Donovan and George Rooke did go to Coney Island early this morning to engage in a prize-fight, but owing to the presence of police the fight did not take place. Brooklyn sporting men say the story of the Goss-Ryan affair must have grown out of the second Rooke-Donovan fizzle.

THE LATEST DETAILS OF THE FIGHT.

Special to the Post-Dispatch.

NEW YORK, May 24—3:40 p. m.—The Evening Telegram, generally correct in sporting matters, publishes the following account of the fight between Ryan and Goss: It seems when the police were watching Donovan and Rooke, who, it was given out, were to fight near Coney Island, arrangements were made quietly for the meeting of Ryan and Goss. Secretly after daylight the ring was pitched in a quiet nook near Red Leary's Hotel at Fort Hamilton. No time was lost in getting the men ready for work.

IN THE RING.

There were scarcely more than a dozen spectators. When the men stripped, the superiority of Ryan, the Troy champion, was plainly perceptible. His towering height, over six feet, and his enormous muscles gave him the appearance of a giant. Goss looked puny in comparison, although in prime condition. There were niceties of science indulged in from the start. Both men were terribly in earnest, and determined to finish their work before there could be any attempt at interruption.

RYAN FORCED THE FIGHTING

from the first round and rained his gorgeous sledge-hammer blows until the Englishman was covered with blood and was a sickening spectacle. After standing gallantly up to the scratch for eleven rounds, Goss at length fell under a terrible blow which caught him under the chin. He was unable to rise, and

THE SPONGE WAS THROWN UP

by his seconds. Ryan, on being declared winner, left his corner and shook hands with his opponent. The parties then returned to the tavern, and were quietly smuggled out of sight.

WASHINGTON.

Minister to Belgium.

WASHINGTON, D. C., May 24.—The President nominated James O. Putnam, of New York, Minister to Belgium, vice Wm. Cassius Goodloe, resigned.

FORTY-SIXTH CONGRESS.

Senate.

WASHINGTON, May 24.—The President pro tempore laid before the Senate a communication from the President of the Smithsonian Institute, recommending an appropriation of $80,000 for completing a preparation of scientific results of Hall's Arctic expedition. Referred.

Senator Carpenter, from the Committee on Judiciary, reported favorably on the bill regulating terms of the U. S. Court in Iowa. Placed on the calendar.

On motion of Senator Carpenter, his resolution providing for a special committee to examine into the management of the Soldiers' Home in the District was taken in.

Senator Burnside moved to amend so as to instruct the committee on Military Affairs to make investigation. Amendment adopted and resolution as amended passed.

A bill passed appropriating $15,000 for the statue of Joseph Henry, late secretary of the Smithsonian Institute.

On motion of Senator Beck the House bill amending the revenue laws, known as the Carlisle bill, was taken up.

House.

Mr. Blackburn presided in the absence of Speaker Randall.

On motion of Mr. Ryan of Kansas the Senate amendment to the House bill for the relief of settlers on the Osage Trust and Diminished Reserve Lands in Kansas was concurred in. The bill passed so amending section 2238 of the Revised Statutes as to provide that the fee in donation cases for every final certificate of 160 acres shall be $2 50; of 320 acres $5, and 640 acres $7 50.

The morning hour having been dispensed with, Mr. Blount, of Georgia, from the Committee on Appropriations, reported back the sundry civil appropriation bill, and it was referred to the committee of the whole.

Mr. Blount then moved that the House go into committee for the consideration of that bill.

Mr. Tucker raised the point of order that that motion was not in order, inasmuch as the first business in order with the committee was the revenue bill's.

The Speaker pro tem. ruled after half an hour's debate upon the points of order.

Mr. Tucker moved that the House resolve itself into a committee of the whole for consideration of the revenue bills.

This motion the Speaker ruled of higher order than Mr. Blount's motion, and it was first submitted to the House and defeated. Yeas, 110; nays, 111.

Mr. Garfield, of Ohio, submitted the views of the minority of the Committee on Ways and Means upon the tariff bill. Ordered printed.

The House then went into committee of the whole (Mr. Simonton in the chair) upon the sundry appropriation bills.

When the title of the bill was read Mr. Hooker raised the point that under the rules matters touching the revenue had precedence in committee of the whole over appropriation bills and must be considered.

The Chair overruled the point of order on the ground that the House had resolved itself into committee for the purpose of considering a special bill.

From this decision Mr. Hooker appealed and upon the decision being sustained appealed from the further decision that the committee could by a vote dispense with the first reading of the bill in full.

Mr. McKenzie demanded the reading of the bill appropriating $20,000,000 out to be read in full.

Mr. Van Vorhis—Particularly when the first million of dollars appropriated are frauds (referring to the appropriations for public buildings.

The decisions of the Chair was sustained and the reading dispensed with. Mr. Blount explained the provisions of the bill, when it was read a third time and passed.

Louisiana Republicans.

NEW ORLEANS, May 24.—The Republican Convention was called to order by A. J. Dumont, Chairman of the Central Committee. The Grant men in caucus this morning having refused to ratify the compromise agreed upon yesterday by the leaders, they began disorder at once on the meeting of the convention, by refusing to recognize Dumont's right to call the convention to order. Much confusion prevails.

The California Railroad Horror.

SAN FRANCISCO, May 24.—The train from Santa Cruz arrived early this morning bringing a number of killed and wounded by yesterday's accident. A crowd awaited the arrival, anxious for the fate of friends, and many touching scenes occurred when the ferryboat reached the slip. Two more dead had been identified, Clayton F. Merrill, of Soguel, and J. Orphits of San Francisco. There remain still unknown fourteen in all. Those most seriously injured remain at Santa Cruz, the Mayor of which city has requested that business houses be closed to-day. The wounded are comfortably provided for at the Ocean House, and, with two exceptions, are doing well.

Died To-Day.

COLUMBUS, O., May 24.—Thomas L. Brent, formerly captain in the Third regular cavalry, died here to-day of spinal disease, after a long and painful illness.

THE MISSOURI PARK.

Important Letter of the Street Commissioner Upon the Opening of Lucas Place.

An adjourned meeting of the Board of Public Improvements was held this morning at ten o'clock. The president submitted his report, containing the minutiæ of the business transacted since last meeting, and the report was approved. The Street Commissioner reported upon the communication from Bernard G. Farrar, which it will be remembered called the attention of the Street Commissioner to the fact that Lucas Place, from Thirteenth to Fourteenth streets, was obstructed by curbings, trees and fountains, so that owing to these obstructions, horses and vehicles can not pass along Lucas Place between the streets named. Under ordinance 10,749 Mr. Farrar demands that the street be opened.

The Street Commissioner writes the following letter to the Board of Public Improvements:

GENTLEMEN—I beg to submit herewith a communication from Bernard G. Farrar, asking, under the provisions of ordinance 10,749, that the obstructions as claimed to exist on Lucas Place, between Thirteenth and Fourteenth, be removed.

It is a matter of very grave doubt whether Lucas Place is a public highway between the points named. It is now and it has been for many years used as a public park, formerly a part of Missouri Park, and the obstructions complained of are part of the improvements of this park. The occupation of this portion of Lucas place if it is a public street, as a part has been made on the authority and under the direction of the city government, and in my opinion no less authority than the Municipal Assembly can convert this portion of the park into a public street, and order the removal of the park improvements on the line of the street. I do not think, therefore, that ordinance 10,749 is applicable, and furthermore special legislation must be provided before this street can be opened through this park.

J. W. TURNER, Street Commissioner.

In the matter of the removal of the fence from the Olive street front of the new Custom-house, urged by Joseph Franklin and Phil. V. Taylor, a communication was presented from Mr. Alex. Cameron, the superintendent of construction, and the Street Commissioner recommended that no action be taken by the board.

The President will advertise for bids for the iron-work of the Papin street bridge on June 8. A large amount of routine business was concluded before adjourning.

The Hospital Roll.

Mr. Francis has received the following reports from the different institutions under his charge as Health Commissioner for the week ending May 23, 1880:

THE CITY HOSPITAL.

Remaining at last report	197
Admitted during week	54
Discharged	61
Died	3
Transferred	64
Total remaining at this date	187

Of which 184 are males and 3 females.

THE FEMALE HOSPITAL.

Number of patients last report	145
Number received since	19
Number discharged since	14
Number of deaths	0
Number remaining	150
Number of births	3
Number of children in hospital	15

INSANE ASYLUM.

	Male.	Female.	Total.
Remaining at last report	117	209	326
Admitted	1	5	6
Discharged	—	1	1
Died	1	—	1
Transfered	10	4	14
Remaining	107	209	316

POOR HOUSE.

No. paupers last report	599
Received since	21
Discharged	3
Died	1
Remaining	616
No. insane last report	321
No. insane at present	333

CITY DISPENSARY.

Total prescriptions	504
Patients sent to hospital	73
Patients visited at home and jail	83
Persons vaccinated	5

An Exciting Game of Base Ball.

A very interesting game of base ball was played between the POST-DISPATCH and Times compositors yesterday morning, back of the Fair Grounds. It was quickly brought to an end by the extraordinary heavy batting of the POST-DISPATCH nine, the members of which exhausted the stock of oats. At the forced conclusion of the game the score stood 42 to 23, in favor of the POST DISPATCH boys, who settled the boasts of their opponents in short order. Very nearly all the good batting and excellent plays were made by the winning nine. Had the game lasted the Times boys would have been ingloriously beaten.

Depositions in the Butchers' and Drovers' Bank Case.

The taking of depositions in the suit filed last week asking for a receiver for the affairs of the defunct Butchers' and Drovers' Bank was begun this afternoon in Daniel Dillon's office. Mr. T. P. Huett was the first witness put on the stand, and testified as to the transfer of some real estate.

Overcome by the Heat.

Eddie Stark, a boy about fifteen years of age, was passing on Main street, between Vine and Locust, at 1:15 p. m. to-day, when he was overcome by the heat and fell to the sidewalk. He was carried into Dunham's candy factory and restoratives applied, when he rallied. Mr. Dunham had him conveyed to his home, 2613 Morgan street.

CITY PERSONALS.

Mr. Chas. Spalding, the proprietor of the Olympic, has left for New York.

Mr. Geo. McManus, of the Grand Opera-house, leaves on Wednesday for a flying visit to New York.

Joseph M. Whitehill, coal and ice merchant of Arkansas City, Ark., is at Barnum's Hotel with his family.

Mr. Samuel Bucknell, of the National Stock Yards, has just returned from a two weeks' trip to the East.

Dr. J. H. McLean is engaged in inventing a telephone that will be put into a residence complete for $7 50.

Morris Epstein, of the International Provision Trade Directory, is in the city visiting friends on 'Change.

John McLauchlan, of Scotland, now connected with the Cleveland Rolling Mill Company of Cleveland, O., is in the city.

Mrs. John W. Norton (Miss Emma Stockman) will shortly depart for Baltimore, where she will pass a few weeks with her relatives.

Mr. W. Settle, 2325 Franklin avenue, leaves for Europe next Thursday, sailing on the steamship Bothnia June 2 from New York.

Mr. Pryton Jones, of the Sheriff's office, is one of the most ardent Irishmen in the city. He wears a shamrock under his coat-collar the year round.

Mr. D. B. Hodges, general agent of Haverly's Mastodon Minstrels, and Messrs. John McNamara and C. D. Culver, his assistants, arrived in the city this morning and registered at the Laclede.

Hotel Arrivals.

Miss M. B. Gains, Arkansas, and L. B. Cowan and wife, Vicksburg, are at the Laclede.

Silas Woodson, St. Joe, and P. L. Gregory, Minneapolis, are rooming at the Planters'.

W. A. Rogers and J. H. Rhodes, Cincinnati; W. Cumming, Sedalia; Jas. Hanson and Jas. McCord, St. Joseph, are registered at the Lindell.

John O'Day, Springfield, Mo.; Dr. J. E. Mosely, Van Buren, Mo.; Jos. Wisby, Marshfield, and Dr. Chas. A. Warfield, Santa Fe, N. M., are stopping at the Laclede.

J. W. Polk, Kansas City; C. H. Hoar and lady, Springfield, Mo.; E. F. Braisted, Toledo; J. H. Rice, Indianapolis; T. E. Merritt and Miss F. Slack, Salem, Ill., and P. Clayton, Little Rock, are at the Planters'.

WM. C. LITTLE. H. E. WEBER.

WM. C. LITTLE & CO.,

Bankers and Brokers,

213 N. Third St., St. Louis,

Dealers in

U. S. Bonds, State Bonds,
County Bonds, Municipal Bonds,
Railroad Bonds, Township Bonds,

And securities of every description.

Public sales made on 'Change.

Special attention given to securities dealt in at the New York Stock Exchange.

MONEY.

The market is quiet and without special change, business being light all around. Money is plenty and in light request, rates ruling easy at 5@6 per cent on call and 6@8 on time paper. Eastern exchange was dull, heavy and lower, selling at all the way from 75c premium down to par; late in the day 50c premium was asked and par bid. Government fours were in good demand, and all choice local and State securities in good demand at fair prices.

St. Louis Local Stocks.

The following quotations are corrected for the POST-DISPATCH by Wm. C. Little & Co., bankers and brokers, 213 North Third street.

BANK STOCKS.

	Bid.	Asked.		Bid.	Asked.
B'k of Commerce	322	330	Merchants' Bank		
Bartholow, Lewis & Co.	105	....	old	7	10
Biddle Market	62	68	Mullanphy	65	....
Boatmen's Sav'gs	112	115	Provident Sav'gs	45	....
Citizens' Savings	45	....	International	90	95
Commercial	....	185	Lafayette	65	....
Continental	....	80	St. Louis Nat'l	90	95
Fourth National	225	....	State Savings Association	101	103
Franklin	85	90	Tenth Ward Savings	110	....
German Savings	42	46	Third Nat'l	95	98
German Ameri'n	80	....	Union Sav. Ass'n	33	36
Mechanics'	80	84	Valley Nat'l	102	104
Merchants'	101	103			

INSURANCE STOCKS.

American Cen.	32	36	Marine	107	110
Citizens'	102	106			

STREET RAILROAD STOCKS.

Citizens'	118	120	St. Louis	55	60
Lindell	120	....	Union	9	12
Missouri	105	....	Union Depot	....	80
People's	28	30	Bellefontaine	80	...
Tower Grove	6	8			

MISCELLANEOUS STOCKS.

Fair Association	50	52	St. L. Safe Deposit Co.	71	75
Belcher's S. Ref.	70	....	St. L. Trans'n Co	50	....
E. St. L. Grain El.	....	....	Pilot Knob I'n Co	101	105
St. Louis Gas Co.	255	260	Vulcan Iron Co.	750	850
Laclede Gas Co.	93	95	Wiggins' Fer. Co	127	....
Iron M'nt'n Co.	....	120	Car'd't Gas Co.	15	17
St. Louis El. Co.	118	....			

Quotations of Money, Silver, Bonds, Stocks and Other Securities, Etc.

NEW YORK, May 24, 12 m.—Money 4 per cent. Sterling strong and actual business at 86½@89¾. Bar silver at 114¼. Governments quiet, but firm. Railroad bonds weak. State securities dull. Stocks opened steady, but soon became weak, especially on coal shares, and prices declined ¼ to 7 per cent, latter New Jersey Central. Subsequently there was a recovery of ¼ to 1½ per cent, latter New Jersey Central.

Rock Island	192	Ont. & Western	....
Panama	†188	Mar. and Chi.	....
Fort Wayne	118	first prfd.	61½
Pittsburg	112	second prfd.	41¼
Illinois Central	102	B., C. R. & N.	58
C., B. & Q.	114¼	A. & T. H.	15
Chicago & Alton	106	prfd.	† 62
Chicago & Alton pfd	120	W., St. L. & Pacific	29½
N. Y. Central	124½	prfd.	56½
Harlem	†180	Hannibal & St. Joseph	24
Lake Shore	101	St. Joseph, pfd.	68¾
Canada Southern	49¾	Iron Mountain	40
Michigan Central	77	St. L. & San Fran.	31½
Erie	34¾	prfd.	42½
Erie, preferred	56	first prfd.	93
Northwestern	90½	C., St. L. & N. O.	24
Northwestern, pfd.	106½	Kansas & Texas	29½
St. Paul	70¾	Union Pacific	83
St. Paul, pfd.	100	Central Pacific	65
St. Paul & Minnesota	48	Kansas Pacific	....
St. Paul & Sioux City	36	Northern Pacific	20
St. P. & S. C. prfd.	73	Northern Pacific, pfd	39¾
Del. & Lack.	71¾	Louisville & Nashville	120
Morris & Essex	103	Nashville & Chat.	66½
Del. & Hudson	66½	L. & N. A.	90
N. J. Central	57½	Houston & Texas	54
Reading	18½	Western Union	94¼
Ohio	24½	A. & P. Telegraph	36
Ohio, preferred	69½	Pacific Mail	31
Chesapeake & Ohio	15½	Little Pittsburg	....
first prfd.	25	Adams	112⅞
second prfd.	16	Fargo	105
Mobile & Ohio	14	American	56½
Cleveland & Col.	65½	United States	46½
C., C. & I. C.	108¾	Canton	....
Ohio Central	17	Boston Water Power	....
Erie & Western	22	Boston Land	....
Peoria, D. and E.	26¾	Quicksilver	10
Ind., B. and W.	26¾	pref.	53

†Bid. ‡Offered.

COMMERCE.

Receipts and Withdrawals of Wheat

FROM ELEVATORS FOR THE 24 HOURS ENDED 7 A. M. TO-DAY.

	Receipts.	Ship'ts.
St. Louis, E. St. L and Ven.	22,739	60,498
Central A. & b. & W.	2,430	.....
Advance	.....	.....
Total	25,169	60,489

Withdrawals of Grain at St. Louis.

FROM THE ELEVATORS FOR THE 24 HOURS ENDING AT 7 A. M. TO-DAY.

(Warehouses not included.)

	City.	R. R.	River.	Total.
Wheat	1,610	549	58,339	60,498
Corn	3,288	....	18,276	21,564
Oats	3,262	....	....	3,262
Rye	....	....	....	....
Barley	3,500	508	6,115	10,123

Grain in Store in St. Louis.

In the various Elevators named, at 7 a. m., today.

Elevators	Wheat.	Corn.	Oats.	Rye.	Barley
St. L. & V.	115,652	221,959	42,009	11,856	3,504
Central	23,548	28,867	668	2,843	4,179
Advance	25,027	18,074	10,010	.....	.....
Total	164,227	268,900	52,717	14,699	7,683

Exports of Provisions.

The exports of provisions of the principal ports of the United States from November 1 to May 15 were as follows:

	1879-80.	1878-9.	Decrease.
Pork, lbs.	40,282,000	44,510,200	4,228,000
Meats, lbs	466,469,564	499,508,709	33,039,145
Lard, lbs.	223,345,542	209,980,503	*13,365,039
Total	730,097,106	753,999,212	24,902,106

*Increase.

Closing Values at Leading Markets.

Compiled exclusively for the POST-DISPATCH, at 3:30 p. m. daily, by A. W. Evans, Grain Commission, 310 Chamber of Commerce.

ST. LOUIS, Mo., May 24.

	Open.	Clos.	Open.	Clos.	Open.	Clos.
NO. 2 WHEAT—						
St. Louis					1 09½	
Chicago					1 16	
Milwaukee					1 16	
New York					1 27	
Baltimore					1 28¾	
Inspections						
NO. 2 OATS—						
St. Louis		31¾		35		37½
Chicago				37⅞		42⅜
Toledo				42¾		52¾
New York				52¾		53¾
Baltimore				53¾		
Inspections						
NO. 2 MIXED CORN—						
St. Louis					1 09½	
Chicago					1 11	
Toledo					1 16	
Baltimore					1 16½	
Inspections					1 27	
CASH.						
St. Louis		31¾		35	1 09½	1 11
Chicago				37⅞	1 16	1 16
Toledo				42¾	1 16	1 16½
New York				52¾	1 27	1 28¾
Baltimore				53¾		
Inspections						
MAY.						
St. Louis		81¼		85	1 09½	1 11
Chicago				87⅞	1 16	1 16
Toledo				87⅞	1 16	1 16½
New York				87⅞	1 27	1 28¾
Baltimore				87⅞		
Inspections						
JUNE.						
St. Louis		80¾		84	1 02½	1 07¾
Chicago				86¾	1 06¾	1 11¾
Toledo				86¾	1 06¾	1 12¾
New York				49	1 22	1 26¾
Baltimore				50		
Inspections						
JULY.						
St. Louis		25½		28	98	1 02¾
Chicago				30¾	1 00	1 05
Toledo				30¾	1 00	1 05
New York				49¾	1 15	1 15½
Baltimore				49¾		
Inspections						

MESS PORK.

	MAY.		JUNE.		JULY.	
	Open.	Clos.	Open.	Clos.	Open.	Clos.
St. L.	10 25	.....	10 25	.....	10 37½	.....
Chic.	.....	.....	.....	9 95	.....	10 05

On 'Change.

FUTURES—MORNING BOARD—9:30 A.M. TO 1 P.M.

Wheat—Lower, inactive and weak. Cash No 2 red sold at $1 09¾@¼, May at $1 09¾@1 09¾, June at $1 07¾@1 02½, July at 93¼@92 15-16c, August at 90¼@90½c, and year at 89¾c.

Mixed Corn—Dull, heavy and lower. Cash was off 1½c and futures all down ¼@¾c per bu. Cash No. 2 sold at 35¼@35c, May at 35¼@34¾c, June at 34@34½c, July at 34¼c, August at 34¾@34¼c.

White Mixed Corn—A cent a bushel lower on cash at 36¼@36c. Futures dead dull, but lower to sell.

Oats—Lower and dull. Sales of cash No. 2 at 31¾c. Futures nominally lower, but nothing doing.

The Cotton Market.

Spots were quiet and unchanged, with sales of 567 bales. New York dull and 1-16d lower. Liverpool steady, with fair sales.

QUOTATIONS.

	St. Louis.	New York.
Low ordinary	8¼	....
Ordinary	8¾	9 7-16
Good ordinary	9¾	10 9-16
Low middling	10¾	11¼
Middling	11¼	11¾
Good middling	11½	12¼
Middling fair	....	12¾

STOCKS IN ST. LOUIS WAREHOUSES.

Stocks to-day, 47,897 bales; same day last year, 10,660 bales.

ST. LOUIS GROSS RECEIPTS AND SHIPMENTS.

Date.	Receipts, bales.	Shipments, bales.
To-day	576	930
Same day last year	467	1,135
Total for season to date	471,216	429,487
Same time last year	326,574	318,825

NEW YORK.

Futures quiet and steady at 2-30 p. m. Sales 72,500 bales.

Country Produce.

BUTTER—Selections of dairy and creamery in light offering, with an equally light inquiry, and a weak feeling; other grades in large offering and quiet. We quote: Choice creamery 20@22; seconds 18@19; choice yellow dairy 17@18; medium to prime 12@15c; low grades 9@11; grease 6@8; country store-packed—common and streaked 7@8; fair yellow 9@10; fancy do 11@12.

EGGS—In demand and firm at 10c guaranteed strictly fresh; goose eggs not quotable at over 10c.

LIVE POULTRY—Old chickens dull and largely lower, although the offerings were light. Quote nominally: Cocks $1 50; mixed (cocks and hens) $1 75@2; choice to fancy hens $2 25@2 50. Ducks $1 50@2 and turkeys $4@6 ₩ doz as in size. Spring chickens fairly active, when large in size, but small almost unsalable. Sales: Small $1@1 25; medium $1 50@1 75; choice $2@2 25; fancy $2 50.

LIVE STOCK.

Comparative receipts and shipments for the 48 hours ending to-day, and the same day in 1879.

	Receipts.		Shipments.	
	1880.	1879.	1880.	1879.
Cattle	2,116	1,970	286	451
Hogs	9,392	6,208	6,380	1,599
Sheep	286	198	346	197

CATTLE—The movement was rather slow this forenoon, as buyers exhibited a good deal of caution and tried to break down prices. In this they did not succeed to any extent. Offerings were very large for the opening day of the calendar week, there being over one hundred and twenty five car loads, and the bulk of fair to good and prime native steers, with some mixed butchers' stuff. Local speculators, the canners and interior shippers were the leading operators this forenoon. By 10 o'clock a couple of Eastern shippers entered the market and took a fair number of head, but at slightly easier prices than those prevailing on last Friday. Reports from New York and other points not very flattering. No doubt this afternoon fair sales will be made at slight declines of stock and feeding steers slow and unchanged. Milch cows with calves dull and not wanted. Ruling quotations slow.

RULING QUOTATIONS.

Choice native steers	$1 60@4 75
Prime native steers, average 1,400 to 1,500 lbs	4 35@4 55
Good to prime steers, av. 1,100 to 1,350 lbs	4 00@4 25
Common to medium native steers	3 00@3 85
Good to prime native feeding steers, av. 1,000 to 1,200 lbs	3 75@4 00
Fair native stock steers, av. 800 to 900	3 00@3 35
Good to prime native cows and heifers	3 00@3 40
Common to fair native cows	2 60@2 80
Fair to good corn-fed Texan steers	3 25@4 00
Fair to good Colorado steers	3 50@4 15

REPRESENTATIVE SALES.

No.	Description.	Av.	Price.
17	native steers	1,267	$4 50
18	native steers	1,368	4 45
33	native steers	1,302	4 30
14	native steers	1,362	4 30
32	native steers	1,354	4 35
18	native steers	1,263	4 35

HOGS—The market was slow and quiet this forenoon and a couple of local packers were buying, taking mixed and good packing and paying from $3 85@4 10; butcher and select lots brought from $4 10@4 20. Higher prices were considered outside figures. On account of unfavorable reports from Chicago and other points shippers would not operate except at concessions, and wanted good Yorkers and Baltimore at $4@4 05. Offerings were quite large. Fair sales will be made this afternoon.

REPRESENTATIVE SALES.

No.	Av.	Price.	No.	Av.	Price
59	217	$4 15	14	262	$4 15
15	251	4 20	16	290	4 15
11	275	4 20	40	270	4 20
23	282	3 85	46	282	4 25
19	288	3 85	53	267	4 20
66	231	4 15	46	126	3 60

SHEEP—Fair to good and prime native clipped sheep scarce and in rather urgent demand on shipping and local butchering account. The few offered were mainly medium mixed, which found ready sale. Values steady.

Prime and fancy wooled $5 50@6 00; fair to good heavy $4 50@5 35; medium $4@4 25; common to good clipped $3 25@4 25; spring lambs, ₩ head, $2 50@3 25.

MARKETS BY TELEGRAPH.

NEW YORK, May 24.—Flour dull, in buyers' favor; receipts 20,400 barrels; round hoop Ohio $4 90@5 25; choice do $5 30@6 50; superfine Western $3 75@4 50; common to good extra do $4 25@4 80; choice do do $4 85; choice white wheat do $4 75@5 00. Wheat—Spring quiet and nominal; winter dull, ½ to ¾c lower. Sales, 32,000 bu No. 2 red May at $1 33¼@¾; 104,000 bu do June at $1 25¾@1 26¾; No. 1 white May $1 26¾ bid, $1 27¾ asked; June $1 23¾ bid, $1 24¼ asked. Corn—Cash and May ½c lower; June and July quiet and steady; mixed Western spot 52¼@53¼; do futures 49¼@52¼c. Oats heavy and lower; Western 44@49c. Beef quiet and unchanged; new plain mess $9 50@10; new extra do $10@10 50. Pork dull and heavy; new mess $11 12½. Lard lower and weak; steam-rendered 7.10c. Butter dull and in buyers' favor; Ohio 8@17c. Cheese firm at 9@12½c for poor to choice. Whisky nominal; Western $1 13@1 15. Sugar firm and quiet. Molasses unchanged and demand moderate. Petroleum dull and weak. Rice firm and in fair demand. Coffee steady. Freights dull. Spirits of turpentine heavy at 26½@27c. Rosin quiet at $1 27½@142½. Tallow dull at 6½c for western. Eggs firm at at 10½@11½ for fair to choice.

AMUSEMENTS.

THE PICKWICK THEATER,

Washington and Jefferson Avenues.

"Most elegant theater in the country."—[POST-DISPATCH.

THIRD WEEK OF SUCCESS!

THE NATHAL ENGLISH OPERA CO.

Of Forty Unsurpassed artists.

THIS EVENING and until further notice

THE BELLS OF CORNEVILLE.

FRENCH NIGHT—Friday, May 28. Musical matinee Saturday, May 29, at 2 o'clock. Admission 25c.

PRICES—General admission, with reserved seats, 50 cents; Foyer, limited to 75 seats, $1.

Performance commences at 8 p. m.

Down Town Ticket Office, 407 Chestnut street.

UHRIG'S CAVE.

OPENING OF THE SEASON.

THURSDAY, May 27, and every evening until further notice,

"MARTHA."

Admission.....50 cents.

THEATRE COMIQUE.

SUNDAY MATINEE and NIGHT, May 23, 1880, and every NIGHT, and regular matinee.

FOR ONE WEEK ONLY,

Fowler & Co.'s Colossal Silver Show,

Headed by Robert Nickle, the Great Prestidigitatr. 100 beautiful and useful presents given away at every performance. For particulars see small bills.

TOO LATE FOR CLASSIFICATION.

WANTED—A situation as wet nurse by a healthy young lady. Apply at 3023 Broadway, North St. Louis.

DIED.

MCCARTY—on Monday, May 24th., at 2 a. m., J. W. MCCARTY, aged 37 years, at 1217 Chestnut st.

REMOVAL!

AFTER NEARLY A QUARTER OF A CENTURY IN ONE LOCATION,

J. KENNARD & SONS,

416 and 418 North Fourth Street,

Find that the Great Increase in Their Business necessitates a change, and to that end they have secured the GREAT STORE HOUSE,

420 and 422 North Fourth Street,

Recently occupied by WM. BARR & CO., which is now being altered and remodeled at an expense of over $25,000, and will be completed by July 1.

This change will compel the removal of all unsold goods on that date, and, in order that we may have as few to remove as possible, we will offer

ON MONDAY, MAY 24TH,

LARGE LINES OF

New Style Axminsters and Moquettes,
New Style Wiltons and Velvets,
New Style Brussels and Tapestries,
New Style 3-Ply and Ingrains,

Together with a Large General Assortmemt of all the Lower Grades of

CARPETING At Greatly Reduced Prices!

UPHOLSTERY GOODS

IN ALL THE NEW FABRICS,

Will be closed out at Prices which should insure their immediate sale.

Parties intending to furnish later in the season will economize greatly by MAKING THEIR PURCHASES **NOW**, and secure their CARPETS, CURTAINS, etc., etc.,

AT THE PRESENT LOW PRICES.

This in no "CATCH-PENNY" Advertisement. WE MEAN JUST WHAT WE SAY.

CALL AND SEE US.

J. KENNARD & SONS, 416 and 418 N. Fourth street.

SPECIAL NOTICE!

We desire to inform the PUBLIC that we are offering our ENTIRE STOCK of

CHOICE CARPETINGS AND CURTAIN GOODS

as low as any House in the Country and will under no circumstance permit any firm to undersell us. Our assortment is daily replenished by new arrivals of CHOICE STYLES.

Trorlicht & Duncker,

506 NORTH FOURTH STREET.

FREE OF CHARGE!

All small advertisements under the head of *Wanted*, not exceeding four lines, and not of a business character, will hereafter be inserted *free of charge*.

LOCAL NEWS.

THE great bargains offered in Silks by H. D. Mann & Co., at 40c are only exceeded by the Dress Goods they place on sale to-day at 12½c. They are the cheapest goods ever seen in a dry goods store.

ELEVEN lbs. best Clarified Sugar, $1. St. Louis Tea Co., 106 North Fifth street.

SECOND-HAND Carriages, Barouches, Surrys, Phætons, Buggies, Coupes, Spring Wagons, Harness, 105 South Third street.

SUPERIOR EAU DE COLOGNE, equal to the imported, in pint bottles. Pozzoni, 507 N. Sixth street.

DR. E. C. CHASE,
922 Olive St., set of best teeth only $8.

TICKNOR & CO., Merchant Tailors, established 1857, Sixth and Chestnut streets, solicit your orders.

A NEW arrival of French Fancy Shirtings at A. McELRATH'S.

AMUSEMENTS.

The Pickwick.

This evening at the Pickwick the Nathal Opera Company will appear in "The Bells of Corneville." Mons. Louis Nathal will to-night appear as the Marquis, and the celebrated "Cider" song will be rendered for the first time. Later in the week "The Grand Duchess" will be revived.

Theatre Comique.

Robert Nickle, the prestidigitateur, opened at the Theatre Comique yesterday to good houses. The entertainment consists of illusions and sleight-of-hand work, which is both interesting and instructive. He exposed several tricks, giving all the information for their successful accomplishment by any one. The thirteen sections of the programme include a number of very interesting tricks. At the conclusion of the entertainment a number of presents were given away. Each night the programme will be partly changed, introducing new feats.

RAILWAY tickets to all points. Mulford & McKenzie, brokers, 512 Chestnut street, St. Louis, 79 Clark street, Chicago, 78 Michigan street, Milwaukee, 124 Vine street, Cincinnati, 411 Broadway, New York.

CALL and see the new lines of summer neck dress just opened at A. McELRATH'S.

COTE BRILLIANTE.

Steps taken to Develop This Beautiful Suburb.

The passage of the bill now before the Railroad Committee of the House of Delegates authorizing the Citizens' Railroad Company to extend their tracks through the western suburbs and carry passengers for one fare between Fourth street and Rinkelville is almost an assured fact. Some twenty-five gentlemen, including Mr. Julius S. Walsh and Mr. P. G. Gerhardt, a member of the Railroad Committee, in five hacks and a barouche, yesterday afternoon surveyed the route along the St. Charles rock road. They also examined a supply of wine beer and cigars at Rinkel's Six Mile-House, after which tney returned to their homes, thoroughly convinced that immediate and liberal legislation is necessary to develop the beautiful suburb of Cote Brilliante and vicinity.

To dress neat and comfortable a fitting shirt is essential. Have your measure taken by Jones at A. McELRATH'S, 509 N. Sixth.

St. John's Episcopal Church.

The services at St. John's Episcopal Church were very well attended yesterday. The rector, the Rev. J. T. Wright, preached morning and evening. His morning subject was "The Trinity," the especial teaching of the day. In the evening the service was full choral. The rector's remarks were on "Praise," an important feature of the worship of the church. An especial feature was the singing of a solo from the oratorio of "St. Paul" by Miss Blessing, the accomplished soprano of Carist Church. This accomplished vocalist has been engaged to sing at the night services at St. John's. The service nereafter on Sunday night will be full choral.

OLD Lambrequins cleaned and made over equal to new. Loose covers cut and made to order. Send postal. 1432 Washington avenue.

National Woman's Suffrage Convention.

The National Woman's Suffrage Convention meets in Indianapolis on Wednesday, the 26th inst. The following delegates from St. Louis left this morning for the capital of the Hoosier State to attend the convention, viz.: Mrs. Minor, Mrs. Patrick, Mrs. Todd, Mrs. Anderson, Mrs. Polk, Miss Cozzens, Miss Baumgartner and Miss Buckley.

FOR RENT OR LEASE, The first-class store Nos. 501-505 North Third street, lately occupied by William Barr & Co., on Third, Vine and St. Charles streets, with lighted basement, elevator, etc. Apply to

HENRY HITCHCOCK,
404 Market street.

The Pilgrim People.

The young people of the Pilgrim Congregational Church have inaugurated a series of delightful Sunday evening services, extending from 7 to 8 p. m. Last evening Miss Davis, the accomplished soprano, sang a number of sacred solos in her charming manner, and the other exercises were equally impressive. These meetings will be continued during the summer months.

SMALL expenses require small profits. Examine the assortment of summer underwear at A. McELRATH'S,

W. C. T. U.

Mrs. Gormley, of Pttsburg, Pa., a sister of Rev. John Wilson, of the U. P. Church, of this city, will address the W. C. T. U. and friends of their cause at the Baptist Church on Morgan and Compton avenue on Tuesday next at 3 p. m.

DON'T forget to visit C. Conrad & Co.'s Original Budweiser Beer Bottling Department and the Ladies' Parlors at 407 to 417 N. Sixth street. Daily a profusion of fresh flowers and shrubs throughout the establishment.

Born in a Police Cell.

Amidst the gloomy and noisy surroundings of the Third Police District calaboose, Mary Picket, a tramp, gave birth at 4:30 this morning to a male child, which happily died as soon as it saw the light. An ambulance that htd been telegraphed for arrived too late.

BUSINESS NOTICE.

Genuine Imported Hoff's Malt Extract.

The True Health Beverage. Highly recommended for **Nursing Mothers, Thin, Cold and Aged** people, convalescents, etc.; is highly nutritious and possesses qualities of evolving animal heat and storing up fat. Sold by Druggists and Grocers. **Tarrant & Co.,** Sole Agents, New York.

ON TO MOBERLY.

A Number of Country Delegates in the City on their Way.

St. Louis Delegates Preparing to Depart —Railroad Arrangements, Etc.

A considerable number of delegates from the country to the Moberly convention arrived in the city this morning and will go up to-night. A larger number is expected to come in on the evening trains. Among those here are ex-Gov. Woodson, of St. Joseph; Joseph Wisby, of Marshfield; John O'Day, Dr. E. A. Roberts and Jas. J. O'Day, of Springfield; James P. Walker, of Dexter; Henry N. Phillips and J. J. Miller, of Bloomfield.

Col. John O'Day, Chairman of the Democratic State Central Committee, goes to Moberly as a proxy for one of the Springfield delegation who could not come. Col. O'Day is understood to be a candidate for delegate-at-large to the Cincinnati Convention. None of the above delegates are pronounced Tilden men except Mr. Joseph Wisby; all the others are

OPPOSED TO SENDING AN INSTRUCTED DELEGATION

to Cincinnati. Mr. James O'Day told a POST-DISPATCH reporter that a portion of the Springfield delegation is friendly to Tilden, but that all of them are opposed to having the Moberly Convention committed to any particular candidate. It was learned further from Mr. O'Day that Mr. S. J. Lang, of Rolla, will be a candidate to Cincinnati from the Fifth Congressional District, and that Mr. Jerry Cravens will be a candidate from the Sixth District. Ex-Gov. Woodson will probably be presented for delegate at large by St. Joseph.

A number of

ST. LOUIS DELEGATES

will go up to Moberly to-night, but the larger portion will wait till-to-morrow and to-morrow night. Messrs. Daniel Kerwin, Chairman of the city Democratic Central Committe, and Joseph H. McEntire went up this morning so as to be on hand early in the fight.

It is expected the convention, which meets Wednesday, will last two days. All the candidates for State offices will be there and much will be done towards shaping the results of the regular State convention, which meets at Jefferson City in July.

All delegates and others who go from St. Louis or who come this way will take the WABASH, ST. LOUIS AND PACIFIC RAILROAD. The passenger trains leave the Union Depot at 9:15 in the morning and at the same time in the evening. On to-morrow evening the passenger train will probably take a special sleeper for the delegates. The morning train arrives at Moberly a little after noon and the evening tion arrives there a little after midnight. The fare for delegates will be two cents a mile.

A CLEAN SWEEP.

Overwhelming Defeat of the Tildenites at Saturday's Primaries.

The primary elections held throughout the city on Saturday afternoon and evening resulted in a sweeping anti-Tilden victory, and an overwhelming majority of the St. Louis delegates to the Moberly Convention is against Tilden. The list of delegates elected is as follows:

First Ward—Five anti-Tilden: D. H. Armstrong, Ashley Cabell, James Bannerman, Michael O'Malley, Mark Lengiet. Defeated Tilden ticket: Charles Spalding, W. H. H. Russell, Tom Kelly, —— Brown.

Second Ward—Five anti-Tilden: F. Feldcamp, J. M. Boehm, John O. Toole, George Buchanan and Joseph V. Casey.

Third Ward—One anti-Tilden: Charles W. Francis. Three Tilden: Thomas F. Fitzpatrick, John R. Slevin and George Knapp.

Fourth Ward—Six anti-Tilden: William Stanton, Peter Burns, Peter Stretch, James O'Brien, J. J. Doyle and Thos. Kelly.

Fifth Ward—Three anti-Tilden: David Murphy, Albert Hercules and John B. Judd.

Sixth Ward—Two anti-Tilden: William L. Greenbaugh and James Godfrey.

Seventh Ward—Two anti-Tilden: Frank Cossman, Adam Forman.

Eighth Ward—One anti-Tilden: Philip Brady.

Ninth Ward—Two anti-Tilden: Henry C. Lynch, George F. Doyon.

Tenth Ward—Five anti-Tilden: H. T. Kent, Peter Towey, J. T. Donavan, E. C. Cabell, A. A. Paxson. Defeated Tilden ticket: William Hyde, M. J. Virtue, August Hemberger, Robert W. Goode, T. O. Sullivan.

Eleventh Ward—One anti-Tilden: A. N. De Menil.

Twelfth Ward—Seven anti-Tilden: Jas. J. Carroll, Michael Foley, Wm. Cullinane, Michael Hunt, David Ganey, Thos. Holloran and Jacob Herberer.

Thirteenth Ward—Two anti-Tilden: George Brueggeman, A. Druiding.

Fourteenth Ward—Four anti-Tilden: Henry Handing, Thomas Shea, Timothy Connors, Joseph Stotleben.

Fifteenth Ward—Two anti-Tilden: Frank Ryan, William Keating.

Sixteenth Ward—Two anti-Tilden: Allen St. Clair, Peyton C. Jones.

Seventeenth Ward—Five anti-Tilden: W. H. Swift, E. M. Bosley, H. L. Edwards, P. Fitzgerald, H. M. Snider.

Eighteenth Ward—Six anti-Tilden: A. W. Slaybeck, Ed. Wilkerson, Jos. Pulitzer, Thos. R. Garard, P. J. Woodlock, G. S. Van Wagoner.

Nineteenth Ward—One anti-Tilden: James Kennedy.

Twentieth Ward—Three anti-Tilden: B. Gratz Brown, August Heman and John G. Murphy.

Twenty-first Ward—One anti-Tilden: W. H. Clopton.

Twenty-second Ward—One anti-Tilde: John W. Dunn.

Twenty-third Ward—One anti-Tilden: Richard Broadus.

Twenty-fourth Ward—Two anti-Tilden: F. B. Pike and J. L. Hornsby.

Twenty-sixth Ward—One anti-Tilden: W. L. Hawkins.

Twenty-seventh Ward—One anti-Tilden: Oscar Buchanan.

Twenty-eighth Ward—Two anti-Tilden: Michael Riley and Ferd. Garesche.

Result—Anti-Tilden, 74; Tilden, 3. Total—77.

First District Police Court.

Judge Jecko had a light docket for Monday morning, but thirty-one cases being passed upon. Frank Klaeck, Mary Jane Donley, Louis Sieks and Bridget Kelly, ordinary cases of drunkenness, were assessed the costs. Jno. Brown, disturbing the peace, costs; Herman Janning, disturbing the peace, costs; William Bailey, same costs; Maggie May, disturbing the peace, $5 and costs; Henry Seller, for striking George Geisler, $10; Blanche Gray while drunk broke the windows in a house on the corner of Second and Spruce streets, $10 and costs; John Schneider, loitering, $5 and costs.

The Way the Tilden Organ Gets Its Returns.

CALIFORNIA, MO., May 23, 1880.

To the Editor of the Post-Dispatch:

The Moniteau County Democratic Convention met here on Saturday and elected the following as delegates to the Moberly Convention: R. Q. Roache, John H. Anderson, W. Y. Inglish, B. F. Reavis, J. W. Brent, W. H. Sturgis. The delegation are uninstructed, but are for Seymour and Hendricks. A resolution was adopted instructing the delegation to vote for wise and discreet Democrats as delegates to the National Convention, and to oppose all instructions by the State Convention to such delegates.

The above was sent as a special to the Republican on Saturday night, but I notice that it was suppressed and a dispatch from Tipton substituted in which it is stated that the delegation is for Tilden. The fact is that, while the Democracy of Moniteau county will heartily support the nominee of the Cincinnati Convention, whoever he may be, Mr. Tilden is not their choice, and will not receive the vote of the delegation in the Moberly Convention. As one of the delegates, I object to being misrepresented, willfully, by the St. Louis Republican.

Yours respectfully,
JOHN H. ANDERSON,
Editor California Democrat.

CARONDELET JOTTINGS.

Fourth street, from Dover to Stein, is now the finest drive in this part of the city.

Officer Earl killed a mad-dog yesterday at the corner of Benton and Espenschied streets.

Over 3,000 passengers were carried yesterday over the line of the Carondelet Street Railroad.

Mrs. Mary Clardy lectures to-night at the church corner of Second and Union streets. Temperance is the theme.

The plan for music at the park Sunday afternoons has been abandoned, not enough interest being taken to defray expenses.

Rev. Dr. McAnally, a resident of this part of the city, is preparing a history of Missouri Methodism which will be published in book form.

The wife of Daniel Paule, a prominent citizen and business man of this part of the city, died last evening. The funeral will take place at 2 p. m. to-morrow.

The Police Commissioners will, it is hoped, as the force is now largely increased, see the necessity of assigning to duty here at least eight additional patrolmen.

General Pitcairn Morrison, now over ninety years of age, is still quite vigorous, attributable in a measure perhaps to his being a regular reader of the POST-DISPATCH.

A large number of persons from this part of the city went on the excursion train yesterday to various points along the line of the St. L., I. M. & S. R. R. as far as Arcadia.

Pierre Chouteau, F. W. Mott, J. C. Terry, Nathan Frank, Ferd. Garesche, C. F. Hermann and C. C. Maffit constitute the new board of directors of the street railroad.

Wm. Halley will start for the seashore in a few days and will be accompanied by Jackson Halley, in hopes of being benefited by bathing in the briny ocean. They will be absent four weeks.

Carondelet branch office of the POST-DISPATCH is at the southeast corner of Taylor and Second streets. Orders for advertisements can be sent there, and they will be inserted at regular rates.

An arrangement has been made between Jupiter Lodge, Knights of Honor, and Olive Branch Lodge, Knights and Ladies of Honor, by which the latter will occupy the hall of the former every alternate Friday night.

The business men of Carondelet are evidently getting ready for the good time coming. Among the leading firms may be mentioned that of Lager Bros. & Co., who have as complete an assortment of ready-made clothing and as fine a line of piece goods as can be found in St. Louis.

The appropriation having been made for straightening the road between Carondelet and the junction, all that is now necessary is for the introduction of a resolution into the Council making the proper arrangements for carrying out the work, which will probably be done by the Work-house convicts. The measure is a very important one to Carondelet.

John Greene, 11 years of age, his mother a widow living on Jackson street, between Franklin and Primm, was terribly burned last night by the explosion of a coal oil can as he was pouring oil from the can to start a fire. It was at first supposed that his recovery was impossible, but this morning he was sent to the hospital and his chances thought more favorable. His appearance, however, as he was placed in the ambulance was a most terrible one.

Henry Bowen, colored, Saturday night called upon a friend and brought his visit to an abrupt termination by falling off a porch twenty feet to the pavement. This happened on Main near Miller streets, and Henry was carried to his home on Benton street insensible, with a badly injured spine, a gash in his forehead, and bruises upon various parts of his body. He was thought to be fatally hurt, but this morning was hobbling about. He declares, however, that he will never play snap-and-catch-'em again with the girls so far from the ground.

George Shaw, colored, undertook the job last night of going through the Barracks and gathering up whatever came in his way. The adventure did not prove a success, for he now lies at the City Hospital. Pat. Heffern, the watchman, discovered him, but George was too quick for Pat., and drawing his pistol, kept the watchman a prisoner until he had an opportunity to run around a corner. As he started Heffern drew his pistol and fired three times without hitting the burglar, who, however, fell over an embankment, breaking his right leg. He was brought to the police station, and an ambulance came for him this morning and took him to the hospital.

Attempted Highway Robbery.

Sohn Dunn, of 1245 Eleventh steeet, was walking west on Market street near Sixth this morning shortly after midnight, when a negro dashed out of an alley way and knocked him down, inflicting an ugly gash over the left eye. Dunn tn turn pulled his revolver, but in trying to shoot his assailant, shot himself in the middle finger of the left hand. The negro escaped and John was repaired at the city dispensary.

A Midnight Fall.

Michael Maloney, a tramp, was prowling about and through some ice-barges at the foot of Chouteau avenue last night looking for a place to sleep, so he says, when he fell into the hold of one of the barges, a distance of fifteen feet, fracturing and dislocating his left hip. He was found in a pitiable condition at about 1 o'clock this morning and sent to the City Hospital.

INVISIBLE fly screens. Get the best from the Ludlow Saylor Wire Co., 219 Market street.

A Road House Row.

Mable McCleland, a woman who has in one way and another gained considerable notoriety in the past year or two, further distinguished herself last evening by cutting Dave Rilling, barkeeper in a Page avenue road house, in the left arm and leg, using a dirk knife in the process. The wounds are not dangerous. The woman made her escape.

Vandalia Line—Change of Time,

Commencing Sunday, May 23, the Daylight Express, leaving St. Louis every day at 8 o'clock a. m., will arrive in New York the next evening at 9:30, in advance of all other routes. Tickets for sale at Union Depot and at company's office, No. 100 North Fourth street.

The River's Dead.

The coarsely dressed body of a man about 45 years of age, 5 feet 8 inches high, was thrown up by the river at the foot of Labeaume street yesterday. The remains are awaiting identification at the Morgue.

DR. PIERCE'S Golden Medical Discovery cures every kind of humor, from the worst scrofula to the common pimple or eruption.

Four to six bottles cure salt rheum or tetter.

One to five bottles cure the worst kind of pimples on the face.

Two to four bottles clear the system of boils, carbuncles and sores.

Four to six bottles cure the worst kind of erysipelas.

Three to six bottles cure blotches among the hair.

Six to ten bottles cure running at the ears.

Five to eight bottles cure corrupt or running ulcers.

Eight to twelve bottles cure the worst scrofula.

Sold by druggists, and in half-dozen and dozen lots at great discount.

Still Trembling in the Balance!

THE POLITICAL "CHESSBOARD" occupies a large share of public attention just at present. But amid the exciting scenes of debate and argument, the fact stands boldly forth to the world that our

SHOE DEPARTMENT

Has pushed high prices to the wall, and inaugurated a new departure that points the road to wealth, the first stepping-stone of which is always economy. Prosperity acquired on a foundation of sand can never stand the storms of adversity. You must earn a dollar to know its value, and there is no better way to illustrate this grand idea than in a careful expenditure of the income; habits of this kind, earnestly formed, embody the elements of success, and economy steps to the front as the leading feature. We give an illustration of this in the prices at which we offer our elegant line of Ladies' and Gents' fine hand-sewed Shoes. We offer an elegant cloth-top button shoe, for men, city made, fancy box or French toe, at $3 50; we take your measure for same at $4. A low-cut, cloth-top button shoe, London box or French toe, at $3; to order, $3 50. We call special attention to the "Evans patent" hand-sewed work for men, for which we are the sole representatives. In Ladies' fine hand-sewed work we carry six full lines of over forty different styles. These goods are the real hand-made, not the machine-sewed work that many houses palm off for first class. We guarantee you an actual saving of 25 per cent. On Saturday we will offer 3,000 pair fine kid side-lace, for infants, at 30c, worth 50c. This is the grand bargain of the season at

SHOE DEPARTMENT of "FAMOUS,"
705 to 715 Franklin Ave.

NEW YORK NOTES.

Ships Mysteriously Missing—The Defeat of Victoria in Arizona.

Special to the Post-Dispatch.

NEW YORK, May 24.—The steamship Mercator, Capt. Minne, which left this port March 3rd, has not been seen since. Her cargo, a miscellaneous one, was valued at $120,000. The ship was built at Glasgow in 1877, does not carry passengers and has a crew of thirty-two men. The owners of the cargo apprehend that the Mercator has been cut down by ice, but the ship's consignees express a belief that the machinery is disabled and that the vessel is making port under sail. The ship St. Paul, from Liverpool, reports it had three days of fog on the Newfoundland banks, during which time she had to lay-to on account of the ice. When the fog lifted the vessel was surrounded by icebergs and loose ice, and encountered several bergs for succeeding days.

OTHER MISSING VESSELS.

The orig Athlone and Barbentine Topaz have not yet arrived. They were last seen drifting helplessly in the ice just east of the Newfoundland banks.

Commander Hooper, of the revenue cutter Corwin, before sailing from San Francisco to the rescue of the Arctic whalers, said: "I have everything which I require now. What else I may need, by Government arrangement with the Alaska Commercial Company, I will find ready for me at their most northern station in Behring's Sea. There I will take on board three sledges, dogs, teams, native drivers and skins for use on land or on ice. The Government and Congress have provided everything I could ask to aid in the search for those whalers. The country has a right to expect me to make the best use of those means and to improve my opportunity of carrying relief to our citizens in distress in their dark, dreary confinement."

A special dispatch says Capt. Kramer after

DEFEATING VICTORIA,

near San Carlos, A. T., and killing eleven Indians, followed the trail into New Mexico, where all the hostiles now are, and turned the pursuit over to the troops belonging to the District of New Mexico. Lieutenant Mills struck the hostile Indians in camp just east of the Bachita Mountains, where a fight occurred, resulting in the capture of the camp and twenty horses and three dead Indians after night.

Bollinger County.

Special to the Post-Dispatch.

MARBLE HILL, MO., May 24.—The Bollinger County Convention for the election of delegates to the several conventions was held on Saturday last. Instructions for Judge Carter for Supreme Judge, J. D. Fox for Circuit Judge, and Thos. Mabrey for State Senator were adopted. The State delegation is for Crittenden for Governor.

Indications.

WASHINGTON, D. C., May 29.—For Tennessee and Ohio Valley stationary barometer, warmer southerly winds, and clear or parly cloudy weather. For Lower Missouri Valley rising barometer, warmer southerly veering to cooler westerly winds, partly cloudy weather. For Upper Mississippi Valley stationary or falling followed by rising barometer, warmer southerly to westerly winds, partly cloudy weather and local rains. For Upper Lake Region stationary barometer, stationary or high temperature, southerly winds, partly cloudy weather and local rains. For Lower Lake Region stationary barometer, warmer southerly winds and partly cloudy weather.

ALL of the best makes of Boots and Shoes from the leading manufacturers can be found in all styles at Swope's, 311 N. Fourth st.

CONDENSED TELEGRAMS.

Garibaldi has been elected to the Italian Parliament.

Charles August Krebsterman, the Swedish composer, is dead.

At Akron, O., Charles Beyson, a Dane, stabbed himself twice, inflicting mortal wounds.

J. W. Bostwick, of Chelsea, Mass., fired six bullets into his own head and is still alive, but will probably die.

Gen. Logan reports that he received no answer to his telegram to Grant informing him of the action of the Illinois Convention.

Thomas Boyd leaped into the Ohio River from the Cincinnati bridge, a distance of ninety-four feet, without injury to himself.

Thomas W. Rice, a retired and wealthy merchant of Brooklyn, killed himself Sunday by shooting through the head. Despondency from financial losses.

BOSTON ART FURNITURE IN ST. LOUIS.

Four rooms nicely furnished $163, dining-room, two bed-rooms and parlor, or thirty-nine articles. GUERNSEY, JONES & CO., 500 North Fourth street.

Delayed.

On Friday last Manager Engelhardt, of the pedestrian enterprise, had a pitched battle with the elements at Cincinnati, in which his tent went down. He was finally victorious, but it has caused some delay in his arrival at St. Louis. Numerous applicants at the Planters' House this morning will receive this as explanatory.

Roche's Turf Exchange.

Louisville races to-day and Tuesday; Baltimore Wednesday and following days. Auction, combination and mutuals open all the time. Pools sold at 8 o'clock every evening and during the day. Winning combination yesterday paid $302 10.

DECORATION DAY.

The Floral Committee

will meet at the Central Turner Hall Tuesday, May 25, at 8:30 o'clock p. m.

B. FALKENHEINER, Chairman.

You can cure your corns in one night by using McCreedy's Corn Solvent. Beware of all imitations. Joel Swope & Bro., sole agents for Missouri, 311 N. Fourth street.

CITIZENS' SHOE STORE.

BARGAINS.

Misses' Goat Button,	$1 25
Ladies' Goat Button,	1 25
Ladies' Kid Button,	1 50
Ladies' Cloth-Top Button,	2 00
Ladies' and Misses' Sandals,	75
Ladies' and Misses' Slippers,	20c to 50
Men's Calf Congress,	1 00
Men's N. K.,	1 50
Men's Low Strap,	$1 25 to 2 50
Men's Button Boots,	$2 00 to 4 00

TORLINA'S,
520 FRANKLIN AVENUE.

MABLEY, THE CLOTHIER,
ALWAYS LEADS THE TRADE!
ALWAYS LEADS THE FASHIONS!
While Others are Compelled to Follow.

A good many fellow-citizens in our line of trade would rather that we didn't advertise so much, and would prefer that we wouldn't sell goods quite so cheap; and that we wouldn't keep our store and our stock looking so inviting and fresh; and that we didn't do quite so much business ---and in fact and in short, that we didn't live here at all, but would leave town for their sakes.

Now, Gentlemen

don't worry a moment on our account, but just take right hold of your own business with the same industry you display in meddling with ours, and see if you cannot put a little life in your sleepy old concerns. Almost any one you meet will tell you our advice is good and timely, and that it is high time for you to pitch in and look out for yourselves, instead of watching and gaping at us, who can afford to laugh at all your envious, stealthy and futile efforts to do us harm. You are really fooling away your time, so go to work and try to boost up your trade.

MABLEY, The Clothier,
Corner Fifth and Pine.

BOWMAN & BLEYER,
Wine Merchants!
CORNER FOURTH & WALNUT.
RETAIL PRICE LIST.

CHAMPAGNES. (Imported.)

	Per Case. Qts.	Pts.
G. H. Mumm, "Dry Verzenay"	$24 00	$26 00
G. H. Mumm, "Extra Dry"	27 00	29 00
Heidsieck "Monopole"	24 00	29 00
Heidsieck "Dry Monopole"	27 00	29 00

AMERICAN SPARKLING WINES.

W. H. Mills "Sans Parell" (fine)	12 00	14 00
American Wine Co. "Imperial"	15 00	16 00
"American" "Extra Dry"	9 00	10 00

RHINE WINES. Imported in Glass (Very Choice).

Niersteiner	$ 50
Hochheimer	11 00
Hochheimer-Stein	14 00

In Bulk or Glass	$ Case	$ Gall.
Lauenheimer	6 50	2 50
Durkheimer	7 50	2 75
Foster Riesling	9 00	8 25

PORTS AND SHERRIES.

Imported.	$ Gall
Oporto, Pure Juice	2 50
Oporto, Vino Real	3 00
Cadiz Sherry, "Fino"	2 50
Montillo	3 00

FINE COGNAC BRANDIES.

According to age	$ 6 00 to 12 00 $ gal.
According to age	15 00 to 24 00 $ case.

CLARETS.

Of Cruse & Fils Freres, Bordeaux. Imported in Glass.	Quarts.	Pints.
Medoc	7 50	8 50
St. Julien	8 00	9 00
Chateau Bouliac	9 00	10 00
Pontet Canet	12 00	13 00

AMERICAN WINES.

California Port	1 50	5 50
" Sherry	1 50	5 50
" Angelica	1 50	5 50
" Muscatelle	2 00	7 50
" Riesling	1 50	5 50
Kelley Island Catawba, "sweet and dry"	1 50	5 50
Virginia Seedling	1 50	5 50

WHISKEYS.

Old Crow Sour Mash, 6 years old	5 00
W. H. McBrayer, Sour Mash, 8 years old	6 00
Anderson's Sour Mash, 5 years old	4 50
" " 4 years old	4 00
Monarch " " 3 years old	3 00
Beargrass Sweet Mash, 2 years old	2 25

We have established a "Family" Branch House at No. 1256 SOUTH FIFTH STREET, where goods will be sold at our regular prices.
ALL GOODS DELIVERED FREE OF CHARGE.

GRAY'S SPECIFIC MEDICINE.

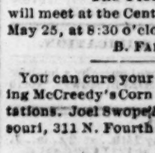

TRADE MARK

The Great English Remedy, an unfailing cure for Seminal Weakness, Spermatorrhea, Impotency, and all diseases that follows as a sequence of Self-Abuse; as Loss of Memory, Universal Lassitude Pain in the Back, Dimness of Vision, Premature Old Age, and many other Diseases that lead to Insanity or Consumption and a Premature Grave. Full particulars in our pamphlet, which we desire to send free by mail to every one. The Specific Medicine is sold by all druggists at $1 per package, or six packages for $5, or will be sent free by mail on receipt of the money by addressing THE GRAY MEDICINE CO., No. 10 Mechanics' Block, Detroit, Mich.

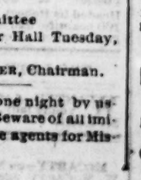

TRADE MARK

BEFORE TAKING. AFTER TAKING.

LITTLE, BROWN & CO.,
BOSTON,
Publish To-day:

BISHOP'S CRIMINAL PROCEDURE. COMmentaries on the Law of Pleading and Evidence, and the Practice in criminal cases. By JOEL PRENTISS BISHOP. Third edition, enlarged and Rewritten. 2 vols. Law Sheep. Price $12 00.

COOL STORAGE
For FRUITS, BUTTER, HAMS, Etc.,
214 N. COMMERCIAL ST.
GEO. W. WOODWORTH, Supt.

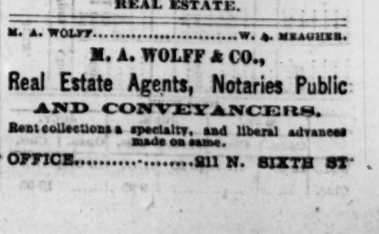

Scientifically prepared of BALSAM TOLU, CRYSTALIZED ROCK CANDY, OLD RYE WHISKY and other Tonics. The Formula is known to our best physicians, is highly commended by them, and the analysis of one of our most prominent chemists, Prof. G. A. Mariner, of Chicago, is on the label of every bottle. It is well known to the medical profession that TOLU, ROCK and RYE will afford the greatest relief for Coughs, Colds, Influenza, Bronchitis, Sore Throat, Weak Lungs, also Consumption, in the incipient and Advanced Stages.

Used as a Beverage and Appetizer, making a delightful tonic for family use. You will find it pleasant to take, of great service, if weak or debilitated gives Strength, Tone and Activity to the whole human frame

Put up in Quart size Bottles for Family use. Sold by Druggists and Dealers everywhere.

LAWRENCE & MARTIN
(Sole Agents for the United States and Canadas.)
111 Madison street, Chicago.

Wholesale Agents in St. Louis, RICHARDSON & CO., and DAVID NICHOLSON.

TRY THE EXCELLENT PHYSIC DR BLANK'S BLACK MEDICINE

REAL ESTATE.

M. A. WOLFF.....W. A. MEAGHER.

M. A. WOLFF & CO.,
Real Estate Agents, Notaries Public AND CONVEYANCERS.
Rent collections a specialty, and liberal advances made on same.
OFFICE.....211 N. SIXTH ST

St. Louis Post-Dispatch

IT is quite fashionable for Republican newspapers to growl at the inactivity of Congress and complain that public interests are suffering because certain legislation is not pushed through. It is a peculiarity of the country that public interests never suffer when Congress is not in session, and there is no reason why they should suffer when Congress does nothing when it is in session. It amounts to pretty nearly the same thing, we take it.

THE spontaneity which is said to be lifting Grant into the White House was well illustrated in Illinois—the State of all others which ought to have been strong for him. After two days and nights of monkey and parrot performance the conspirators forced through the unit rule and secured an instructed delegation under protest. After all their care they raised a contest which will follow them into the Chicago convention. This, too, under the very eye of the combined Hero and Savior.

MR. MEDILL, of the Chicago *Tribune*, refuses to surrender to John Logan's Springfield mob. He declares that the nine districts which protested against the taking from them the right to choose delegates to Chicago will contest, and that the vote of Illinois in the National Convention will stand twenty-four for Grant and eighteen for somebody else. This will depend altogether on the complexion of the convention outside of Illinois' votes. If the Grant men are able to organize the convention they will soon settle the Illinois hash.

THERE was another display of blackguardism in Congress the other day. While the House was in committee of the whole, discussing the pension bill, Gen. Harry White and Thomas M. Bayne, two Republican representatives of Pennsylvania culture and refinement, were drawn into a wrangle. White declared that the statement made by his colleague to the effect that he did not look closely after the pension interests of his constituents was false. Mr. Bayne, in a great state of excitement, responded: "You are not worth noticing here, and you ought to say that outside." White gently remarked that he would say it again, and Bayne told him that if he did he would have to meet him outside. This is fully up to the "elsewhere" standard; but it will be observed that Mr. White didn't repeat his offensive remark. If this bit of pot-house brawling had taken place between two Southern representatives, we would have been regaled with trenchant essays in the Republican newspapers on the prevalence of "plantation manners" in Congress. As it is, we doubt very much whether a Republican organ in Pennsylvania will have nerve enough to tell Messrs. White and Bayne that they are a pair of uncouth blackguards.

IN the Conference of the M. E. Church at Cincinnati, last week, there was a lively row over the proposition to elect a negro bishop. The election for the regulation four bishops was held last week, but the colored brethren, who have long been claiming race representation in the episcopacy, forced the question by demanding an increase of the force. After a bitter and acrimonious debate the proposition was voted down very decisively. The colored clergy from the South are naturally very indignant. They claim that the Methodist Church is especially strong among the freedmen of that section but that it is necessary to have a bishop of their own race in order to maintain the influence of the church. It will be observed that the disposition of the colored man to demand recognition both in religion and politics is much greater than it was a few years ago. At first Sambo was contented with his freedom and his enfranchisement, but now that he has found out that he is an important factor he has determined to assert himself. The Methodist Church has the alternative of giving the colored people a bishop or losing a large membership, and the Conference will not be able to escape the question next year so easily. The Baptists are strong and aggressive in the South, and the negroes will drift rapidly to that faith if their claims are not soon recognized.

A CORRESPONDENT of the Cincinnati Commercial, discussing the question whether Grant could carry Ohio if a candidate for a third term of the Presidency, says:

In 1872 there were not less than 25,000 Republicans in Ohio who voted for Greeley as against Grant, and yet Mr. Greeley, who was obnoxious to the Democrats, ran nearly that many votes behind what the Democratic vote would have been, on a full vote, in the State. This is an important fact that the Grant men should not lose sight of, and its careful presentation may throw light upon the subject.

The increase of Republican votes in Ohio from 1860 to 1876 amounted to 108,889, being an average of 27,222 for each four years—or from one Presidential election to another. The increase in the Democratic vote during the same period was 112,265, or 28,066 for each period of four years.

In 1868 Grant received 280,167 votes, which was less than the average increase over the vote of Mr. Lincoln in 1864, and in 1872 Grant received 281,852 votes, only 1,685 more than in 1868, when, compared with the vote of 1864, and allowing the average increase, his vote should have been over 305,000. Now, take the Democratic vote of 1868, which was 238,621, add the average four years' increase of 28,000, and to this add the 25,000 Republican votes actually cast for Greeley, and it would have given him a majority of 10,000 over Grant.

Hayes carried the State in 1876 by only 6,000 majority, while Grant carried it in 1872 by over 37,000, but Hayes received 48,846 more votes in 1876 than Grant did in 1872, showing the regular increased Republican vote of 27,000, and a return of nearly 22,000 of the Liberal Republican votes that went off to Greeley in 1872. That election of 1876 discloses another matter that the Grant men should not lose sight of. The Democratic vote for Mr. Tilden was 323,182, or an increase of 78,861 over the vote for Greeley, and a majority of 40,330 over Grant's vote of 1872.

PERSONAL.

—Send a fast trotting horse and a pair of bulldogs to Gen. Grant at Galena, and he would probably forget all about a third term.

—Josh Billings is no longer a philosopher. He has been engaged in a lawsuit, and estimates his expenses while it lasted at a dollar a minute.

—The New York Graphic has a report that the object of the visit of J. C. Flood to New York is to attend the marriage of his daughter to U. S. Grant, Jr.

—Mary Anderson's refined and elegant stepfather has made $50,000 this season by simply standing at theater doors and allowing tobacco juice to drizzle on his shirt bosom.

—Miss Rhoda Broughton has written a new story with the strange title of "Second Thoughts." It is to be published in England next week. It is said to be full of wit and humor.

—A traveler in South America reports a monkey with two tails. Now we have the Darwinian progenitor of the man who stands in a steel-pen coat near the door of the opera and says, "Bravah-h!"

—Gen. Garfield is said to be especially fond of the society of strong legal minds, and is a particular friend of Judge Black. Though utterly opposed in politics, each keenly appreciates the intellect of the other.

—Jones Very, the Massachusetts poet and mystic, died ten days ago at his home in Salem. He was sixty-seven years old, and, though a man of unusual gifts, was comparatively little known even in the town where he lived.

—Supreme Court Justice Stephen J. Field is sixty-three. As a California forty-niner he became a lawyer, and his first fee was an ounce of gold. He had his fights, became a politician, was made a judge, reformed the laws and was a member of the Union League and a war Democrat. Lincoln appointed him to the Supreme Court in 1863. He was married in 1859 at St. Louis, but is childless. He is large, with hair and beard that are inclined to curl.

A Pair of 'Em.

[From the N. O. Picayune (Dem.), May 19.]

Shrewd observers have not failed to notice the anxiety of Republicans that Mr. Tilden should be nominated at Cincinnati, and the anxiety of Democrats that Gen. Grant should be nominated at Chicago. Hardly could either of those distinguished gentlemen rejoice more over his own nomination than would the most bitter enemies of his party, and that is saying a great deal. The inference is clear that neither Mr. Tilden nor Gen. Grant is regarded as strong before the country. The reasons upon which this judgment is based are apparent to even a superficial student of the situation.

Tilden in Missouri.

[From To-day's Anzeiger des Westens.]

The Republican of this city shouts hurrah for the pretended victory of the Tilden party in Missouri and assures its credulous readers that the Democratic State Convention of Missouri has a majority for Tilden. We do not believe a word of it, but on the contrary believe that the triumphant shout of the Republican over its pretended victory in the State is only intended to withdraw attention from its real and decisive defeat in St. Louis.

On With the Dance.

[From the New York Sun.]

There are many reasons why it is desirable that he should be nominated. It will put the third term and imperialism thoroughly to the test. The defeat of Grant—which we regard as morally certain—will put an end to third termism for a century to come. Then nominate Grant! Let him be put up and knocked down! The country will breathe more freely after the interesting performance.

Singing Small.

[From the Kansas City Times.]

The St. Louis Republican is singing low. A while ago it was a blatant Tilden howler. It is not so stupid that it cannot read the signs of the times. A while ago it howled for instructing the Missouri delegation for Tilden; it now thinks the delegation should go uninstructed. This is significant.

The Show Broken Up.

[From the Philadelphia Times.]

Evidently the great Administration traveling combination has been entirely broken up. The new Postmaster General is not an erring brother, and no Administration show can go upon the road without an erring brother.

Those Awful Documents.

[From the Cincinnati Commercial.]

If the Chicago Convention could get a bird's-eye view of the Democratic pigeon-holes in this country that are crammed with damaging records against Grant's administration, it would never nominate him.

Edison's Chance.

[From the Cincinnati Commercial.]

It is to be hoped Prof. Edison will take plenty of time to perfect his electric light. There will be so much electricity in American politics this year that his lamps will not be needed till after November.

Another Conundrum.

[From the New York Tribune.]

Does anybody suppose the proceedings of Senator Logan in Illinois are calculated to draw independent Republicans to the support of a third term, in case that issue is thrust on the party?

A Well Grounded Suspicion.

[From the New York Tribune.]

There seems to be a suspicion in the World newspaper office that if Tilden is renominated there will be some allusions to ciphers during the coming campaign. It is barely possible.

Three Credulous Ones.

[From the New York World.]

Very likely Courtney was really ill yesterday, but we fear nobody except Messrs. Beecher, Blaine and Whittaker will believe it.

Samuel's Jaw.

[From the Atlanta Constitution.]

Mr. Tilden may not cut his own chops, but there is no doubt that he chews 'em; and this, after all, is the test.

A Joke.

[From the Chicago Times.]

If the Chicago convention hold till Friday, it may take Fish.

PUBLIC OPINION.

The Noble Rowmen.

ST. LOUIS, May 22, 1880.

To the Editor of the Post-Dispatch:

Please state in this evening's issue of your paper whether Riley has ever beaten Hanlan in a boat race. In answering you will oblige a number of your readers. N. M.

[Riley and Hanlan pulled one regular match about a year ago which was decided a tie. Hanlan claimed the race, and refused to row it over again.—ED. P.-D.]

The Right Man in the Wrong Place.

ST. LOUIS, May 24, 1880.

To the Editor of the Post-Dispatch:

On Saturday last I was placed by some of my good friends of the Eighteenth Ward in a wrong position in reference to the Presidential question. It is well kdown to you, as well as by all others with whom I have had any conversation on the subject, that I am not a "Tilden man," nor do I desire to have a delegation sent to Cincinnati instructed to vote for Tilden or any one else, but prefer to have a delegation sent of our strongest and best men, uninstructed, who will go to Cincinnati and, after taking in the whole case as it may there appear, will go for that man who is most likely to succeed, and who will best subserve the true interests of the country and of the Democratic party. I am well satisfied with the delegation selected from the Eighteenth Ward, and know they will faithfully represent the Democracy at the convention. JOHN J. HOLLIDAY.

A Card from Dentist McNamara.

ST. LOUIS, May 22, 1880.

To the Editor of the Post-Dispatch:

If trifling matters are to be taken notice of, they may as well be correctly stated. Your issue of yesterday contains, doubtless through inadvertence, a rather distorted item in which I am made one of the dramatis personæ. The facts are: Mr. Cullen, some time since, engaged my services to make him a set of false teeth, for which he was to pay $25, $1b of which he paid in advance. The mouth was a difficult one to fit, and Mr. C. (I am sorry to say, for he is not otherwise a bad man), came to my office several times in a condition unsuitable to be operated upon. Several days since Mr. C., while in a convivial state, met me in the street, and, with more animation than grace, insisted upon my joining him in a flowing bowl. Somewhat indignant, I refused him rather warmly, and the next morning I was served with a summons to appear before a Justice to answer to a demand of $15 from Mr. Cullen. I have taken no legal steps in the matter whatever. Mr. Cullen has since, as, indeed, speaks well for the man when in his proper senses, apologized to me, and said he either had withdrawn his suit, or intended to do so. His teeth are ready, and were when he entered his suit.

Respectfully,
M. C. MCNAMARA, D. D. S.

How Tilden Strength is Obtained.

HARRISTON, COOPER CO., MO., May 21.

To the Editor of the Post-Dispatch:

You have seen that the Democracy of Cooper assembled in Boonville on the 15th inst., and instructed the delegates to Moberly to vote for Tilden delegates to the National Convention to be held in Cincinnati. I know not how many composed our County Convention, but venture to say that there were not fifty Democrats in the meeting. This I do know, that at least three-fourths of the Democrats of Cooper are opposed to Tilden's nomination, and if I were to say nine-tenths I do not think it would be far out of the way. Being in public business, seeing and talking with a great many men, I have yet to find the first Democrat who is in favor of Tilden. They all believe that his nomination means defeat; that even if he should be elected Grant would thrust him aside with greater facility than he was to make room for Hayes. The fact is that there is a clique in Boonville who are for Tilden, but the great body of Democrats of Cooper believe it suicidal to nominate him. If Grant is nominated he and his revolutionary backers intend to inaugurate him, and will do so unless the Democrats elect a man of nerve and determination—such a man as John M. Palmer or Hancock, who would not permit themselves to be defrauded out of their election.

COOPER.

DEITY IN POLITICS.

Clergymen to Pray for Good Presidential Candidates.

[From the New York Sun, 22d.]

The following paper with signatures was yesterday sent to the office of the Sun for publication:

In view of the fact that the nominating conventions of the political parties in June next will designate those citizens to whom the choice of the people for the Chief Magistrate of these United States for the four years next ensuing will be restricted, the undersigned ask their brethren of all denominations to unite with them in making Sabbath, the 30th of May, a special occasion for prayer to Almighty God that he will vouchsafe to guide and direct these assemblies in the choice of men fit for the suffrages of the people.

Roswell D. Hitchcock, R. S. Storrs, Henry W. Bellows, Thos. S. Hastings, C. C. Tiffany, A. P. Putnam, E. H. Chapin, R. Heber Newton, J. A. M. Chapman, C. H. Parkhurst, W. Ormiston, J. H. Rylance, Llewellyn D. Bevan, S. M. Hamilton, Arthur Brooks, Wm. M. Taylor, S. S. Mitchell, W. I. Sabine, Lindsay Parker.

It was ascertained that the Rev. R. Heber Newton, pastor of the Anthon Memorial Church in West Forty-eighth street, was the originator of this plan for influencing the coming National Conventions at Cincinnati and Chicago.

Mr. Newton, in reply to inquiries made by the reporter last evening, said that he was a member of the Independent Republican Association of this city. He thought it was high time that the honest, respectable people of the country had something to say in the selection of their public servants. He was a Republican, but did not believe in machine politics. Perhaps the regular trade politicians of both parties were past praying for, and yet if the clergy generally would take up the matter and say a few words from their pulpits on the Sunday preceding the conventions, it might do a great deal of good. For his own part he was strongly opposed to the nomination either of Grant or Blaine, but of course every clergyman would have better taste than to mention names from their pulpits. Such a thing as the clergy uniting in a plea to the Almighty imploring Him to guide the councils of any political convention was, be believed, unprecedented. He believed that the present danger to the country called for some such intervention. It was very evident that the leading men of one party at least were determined to force a candidate upon the people irrespective of their wishes, and it was time that the wheels of the political machine were blocked. He had drawn up the paper printed above only two days ago, and had sent it out for the approval of a few representative clergymen of this city and Brooklyn. He had been absent in Philadelphia ever since, and he was glad to learn that the clergymen were so ready to sign the request. The appeal might produce no visible effect, and yet he thought that if sensible advice were given to the people and earnest prayers offered up to God for the guidance of the two great political conventions about to assemble, it would result in bringing divine aid to the selection of the man who for the next four years is to be the Chief Magistrate of this great nation.

The Rev. Dr. Chapin said that although he was just ready to sail for Europe, and would not be here on the day appointed, he readily signed the paper, believing it to be a good thing. His pulpit would be filled by another on that day, and no doubt his substitute would speak earnestly and pray fervently for the success of the plan.

The Rev. Dr. Bevan, of the Fifth Avenue Brick Church, said he believed that all things on earth were subject to the will of a Supreme Ruler, and he therefore thought it very proper for the people to beseech the Deity to intercede in any particular case. He had seen but few political gatherings in this country, but he was satisfied that they were very tame affairs compared with those he had witnessed in the old country. He thought that this country was sadly in need of political reform, and that the people would never be as prosperous as they ought to be until they had adopted the doctrine of free trade, a doctrine which made France rich and happy, while Germany and other countries which rejected it were left to suffer the ills of national pauperism.

Singular Freak of a Needle.

[From the Crisfield (Md.) Leader.]

A few weeks ago a young lady of Salisbury was getting into a carriage, a sewing needle was by some means forced into her thigh, but being considered a trifling matter, little or no attention was paid to it at the time. Several days after this occurrence, however, her ankle pained her very much, and on examination it was found that the needle was the cause of it. In her efforts to get it out it broke, and she only succeeded in getting one part (the eye half) of it out. The point part remained, and two days after she felt that just below the knee, but was still unable to get it out. Two weeks then elapsed and she felt something in her throat, but the obstruction was supposed to be a fish-bone. After several efforts to remove it she at last succeeded, and it proved to be the point part of the needle. Thus, in a few weeks' time, a common sewing needle enters a person at the thigh, makes its way down to the ankle, then retraces its steps and goes up the body and comes out at the throat. This may appear to be an incredible story, but it is true nevertheless. It is vouched for by a gentleman of unquestionable veracity.

McCREEDY'S Corn Solvent is the greatest corn remedy ever discovered. It cures all kinds of corns without pain. Price 50 cents a bottle. No cure no pay. Joel Swope & Bro., sole agents for the State, 311 N. Fourth st.

AUCTION SALE

ON THE PREMISES,

TO CLOSE AN ESTATE.

32 LOTS

On Scott Ave., East Jefferson Ave. and Half St.,

—ON—

Saturday, June 5, 1880,

3 O'Clock P. M.

Sale will commence at Northeast Corner of Scott Ave. and Neome (Twenty-second) St.

Some of the lots lie near the Pacific Railroad, and are especially adapted to manufacturing and warehouse purposes. Others are high and sightly, in good neighborhood and suitable for residences.

Terms of Sale: One-third cash; balance in equal payments in one and two years, with interest at 6 per cent per annum, payable annually and secured by deed of trust. Purchasers to pay $25 to the auctioneer on bidding off each lot.

Sign-boards are placed on the lots, so that they can be examined before day of sale. For plats and full information apply to

EDGAR MILLER, Real Estate Agent, No. 522 Olive Street.

BEAUTIFUL RESIDENCE IN KIRKWOOD AT AUCTION.

That very pleasant house with 2½ acres of ground, covered with fine lawn, fruit and shrubbery, known as the "Gen. Edwards Residence," at Kirkwood, will be sold at auction on

SATURDAY, May 29, at 4 P. M.

The house is a double 2-story frame, very substantially built, containing 12 rooms, bath-room, closets, pantry, good cellar and all the conveniences of a city residence; fine stable, cow-house and all the necessary out-buildings, and it is situated 2 blocks from the depot. All buildings are in complete order and repair and can be seen at any time before sale. A party is in charge to show the property. This is very desirable property. The sale is ABSOLUTE and will be without reserve to the highest bidder; $200 required on bidding off the property. Title perfect. Terms—¼ cash, balance in one and two years with 6 per cent interest. Trains leave Union depot every afternoon at 3:25, return at 5:33 and 6 o'clock. For further particulars call at our office.

J. E. KAIME & BRO., Real Estate Agents, 610 Olive Street.

FREE OF CHARGE!

All "Wants," "Lost," "Found," "For Rent," etc., etc., not exceeding four lines, and not of a business character, will be inserted Free of Charge.

PERSONAL.

1000 Bill Heads, $1; business cards $1 per 1,000. Tanner & Bro., 414 N. Third st.

103 S. FOURTEENTH street—Mrs. J. L. Kinney, Clairvoyant and Psychologist. Locating mines a specialty.

A YOUNG LADY of good address would like to correspond with some young gentleman. Address Buttercup, 537 Vermont street, Quincy, Ill.

A. B. PEARSON & CO., Manufacturers of Pearson's Patent Scales and Beams, 409 and 411 Morgan.

ALL Cast-off clothing bought. Call or address N. Jacobs, 308 Locust street.

AT CHAS. F. MEIER'S, 1406 CARONDELET ave., you can get Lambertypes, the only permanent photograph; superior to any picture that can be made. Call and see specimens.

BEARD & BRO. SAFE AND LOCK CO. Fire-Proof and Screw-Door Burglar-Proof **SAFES.** 918 AND 920 NORTH SECOND STREET.

BUY the Buffalo United States Standard Scales, the best and cheapest in the market, at Baumann Scale Warehouse, 122 and 124 Market street. 13

CAST-OFF clothing bought by calling or addressing M. B. Barnett, 302 Locust street.

CHANGE OF NAME.—In accordance with Section 3322 Revised Statutes of Missouri, notice is hereby given to all whom it may concern, that on the 17th day of May, A. D. 1880, by order of the Circuit Court, City of St. Louis, my name, heretofore William A. Chambers Smith, has been changed to William A. Chambers.
95R WILLIAM A. CHAMBERS.

CASH—The highest price paid for cast-off clothing, bedding, carpets, etc. Send your order by postal to LOUIS GELEERD, 709 and 711 North Sixth street.

CAST-OFF CLOTHING. MRS. B. DE VRIES, 909 N. Fourteenth street, pays 25 to 50 per cent more than any other dealer for all kinds of ladies' and gents' cast-off clothing.

DRESS REFORM and Hygienic Garments, Emancipation Suits a d Shoulder Braces. French Corsets to order. 1120 Olive street. Miss E. Rawlings.

DON'T DELAY! Order Invisible Fly Screens. The best are the cheapest. LUDLOW SAYLOR WIRE CO., 219 Market St.

FIRE PLACE HEATERS and hard coal base burners, all styles and prices. DANA & CO., 115 and 117 Washington avenue.

GENTLEMEN, go to 1428 Franklin avenue to have your clothes dyed, cleaned and renovated.

HIGHEST price given for old books, magazines, guitar and piano music, 709½ North Fourth street.

IF you want good work, go to Steam Laundry, 717 Locust street.

IF this should meet the eye of persons having gray or faded hair, or their hair falling out, will please call for J. Feike's Kah-Kan-Kee Hair Restorative. Sample bottles 35 cents. Sold by all druggists. Office No. 505 Walnut street, St. Louis.

J. W. WALLACE'S City Lamp Store, 710 North Fifth street, opposite Union Market. A good assortment of summer cooking stoves. Something new.

LACE curtains cleaned and done up equal to new. 1432 Washington avenue.

MRS. LANKTON, Indian fortune teller of the West, 921 North Seventh street, side entrance.

MRS. J. A. KINNEY, clairvoyant and business medium. Locating mines a specialty. 103 South Fourteenth st.

MRS. R. STOUT (FROM PARIS), FRENCH CORsets made to order, has removed to 112 North Fourteenth street.

MRS. LAURA DE KNEVETT, Spiritualist, Natural Clairvoyant, Trance, Test and Business Medium, 1413 Morgan st. Late Mrs. L. B. White.

PERSONAL—Calf shoes $3 50, to measure, at no. Loctrup's, 614 N. Fourth street.

PLUMBING, Gas-fitting and Sewering done on improved and sanitary principles. Satisfaction guaranteed or no pay; lowest rates in the city. T. K. C. Mason, 2604 Market street.

PERSONAL—MINING DEEDS FOR COLORADO, ARIZONA AND NEW MEXICO. Commissioner for all the States and Territories. 210 North Third street. C. S. CHARLOT.

R. N. HARLAN, the old, original, reliable Silby Pleating man, makes pleating that will always stand. 1136 Washington avenue.

SUMMER Cooking Stoves at City Lamp Store, 710 N. Fifth street, opposite Union Market.

TIDAL WAVE. The best 5c cigar in the world. Sold only at 507 Chestnut street. Try it.

USE Dr. Wagner's Alpine Tea, the great European Blood Purifier, for stomach and Liver Complaint, Fever, Headache, and every sickness of a scrofulous nature. Ask your druggist. Wehner, Mager & Co., sole agents, 217 North Third street, St. Louis.

UMBRELLAS and Parasols neatly repaired and covered at 920 Washington avenue. Charges moderate.

WANTED—The public to know where to get their fly and mosquito screens made by a practical carpenter. Never go to a drug store to buy your sugar, tea and coffee, nor a wire manufacturer or paper hanger or a bird cage maker to get your carpenter work done, but go to 304 S. Eighth street to R. Charles and get your fly screens made for 50 cents a window and upwards. P. S.—All other jobbing in the carpenter line promptly attended to by R. Charles, 304 S. Eighth street.

All "Situations Wanted" inserted Free of Charge.

WANTED SITUATIONS—MALES.

A THOROUGH business man, in his prime, is open for any mercantile engagement. Large experience in the South. Address P., this office. 24

A YOUNG MAN wishes a position in any capacity; good writing is required. Address X., this office. 24

A YOUNG man, nineteen years of age, desires a situation in an insurance or law office; can furnish good references. Address, for two days, J. A. Myers, 2319 North Fifteenth street. 20

A BARKEEPER of two years' experience and good reference wants a situation. Salary moderate. Address Frank, 418 Market street. 22

A GENTLEMAN, tutor of English, German, French, Latin, music (piano), is desirous to find pupils. Terms very low. Address E. H. G. G., this office. 20

A COMPETENT man, willing to work, desires a steady situation at reasonable wages; would prefer employment in a shoe or leather house. Please address E. L. G., this office. 22

A GENTLEMAN, tutor of English, German, French, Latin, music (piano), is desirous to find pupils. Terms very low; address E. H. G. G., this office. 22

A SITUATION wanted as groom, coachman or driver by one who thoroughly understands his business. Best of references. Address Charles E. Stetson, this office. 24

BY a man with experience of fifteen years, as salesman in a shoe house. Add. Joseph Stern, this office. 22

BY a boy of sixteen a situation. Not afraid to work. Office preferred. References given. Address S. W., this office. 21

BY A YOUNG MAN a situation in some honorable business; not afraid of work; experienced as salesman in jewelry and dry goods. Address for two days T. A. Myers, 2319 N. Fifteenth street. 20

DRUG clerk wants situation as relief clerk. Address Drugs, this office. 21

MAN of 33 wants situation as coachman, driver or watchman. Best of reference. Address F. H. W., this office. 18

SITUATION in private family, as taking care of horses and making myself generally useful; am not afraid of work; best of references. Address W. E. R., this office. 18

SITUATION as stationary engineer by a man of 10 years' experience and duly licensed. Add. Jno. Barlew, 822 Labeaume st. 18

SITUATION by a first-class machinist, just from Glasgow, Scotland. Served time as engine-fitter. Address "Machinist," this office. 19

SITUATION in an office by a young man who is anxious to work. Salary moderate. Address J. B., this office. 20

SITUATION wanted as private watchman. Can milk, work in a garden or attend to horses. Satisfactory references given. Address H. F., this office. 20

SITUATION by a young man, general work. Address John A. Smith, 612 St. Charles street. 21

SIT. as clerk, salesman, porter or driver; well acquainted in city. Willing to work. No. 1 reference and security if required. Salary small. W. P., Post-Dispatch office. 21

SITUATION wanted by a young man thoroughly experienced in book-keeping, correspondence, banking and commercial traveling. Address W. J. M., 617 North Second street.

SITUATION wanted by an active man as clerk or porter. Speaks English and German, and can give best of city reference. Address M. J., this office.

SITUATION in an office by a boy of 14. Is not afraid of work and anxious to learn. Address J. H, this office.

SITUATION wanted as relief drug clerk; thoroughly posted. Address Pharmacist, this office. 23

WANTED—By man and wife; man understands care of horses, and can adapt himself to any kind of work. Woman good housekeeper, seamstress or washer and ironer. Address P. O., E. Hardsty. 24

WANTED—A situation by man and wife; country preferred. Address J. H. B., this office. 19

WANTED—A situation by a young man; general work. Address John A., Sr., 612 St. Charles street. 22

WANTED—A situation by a young man of three and one-half years' experience in the retail drug business. Address C. S. F., 2622 Chouteau avenue. 24

WANTED—A situation to set up steam threshers; fifteen years' experience. Address W. W. B., box 580, East St. Louis. 22

All "Situations Wanted" inserted Free of Charge.

WANTED SITUATIONS—FEMALES.

2024 MORGAN STREET.—Dressmaker and seamstress would go out by the week at $4 per week.

AN intelligent girl with considerable experience with invalids and children would like a position as traveling companion to go West. Would have no objections going East first. Address M. M. this office. 20

GIRL wants a situation as nurse; would like to travel; can give the best of reference. Call at 2806 Locust street. 18

GIRL wants a situation as nurse; would like to travel; can give best of reference; call or address Mary Seals, 2511 N. Fifteenth street. 20

SITUATION to travel by a young girl, or to do light house work. Call on or address Minnie, No. 2326 Wash street, city. 20

WANTED—A situation as nurse, or assist in house work. Willing to go to the country. Address M. Seals, 2511 North Fifteenth street. 21

YOUNG GIRL wishes a situation in a confectionery or ice-cream parlor. Best of reference given. Address Miss Clark, 2326 Wash street. 20

All "Help Wanted" inserted Free of Charge.

WANTED—MALE HELP.

WANTED—200 railroad men at highest wages. Free transportation. Apply this evening or to-morrow morning at Mooney's, 205 North Levee. 22

1611 WASHINGTON Ave.—Wanted, a good stout boy to do housework. Apply immediately. 20

A FIRST-CLASS advertising solicitor. Address W. T., this office. 21

BAR-KEEPER call at N.E. Cor. Sixth and Spruce street. Harry Bates. 20

FRESCO painters wanted. Only first-class men. Also boy with some experience painting. Appy 3204 Easton avenue. 21

TWO OR THREE good boys to drive horse in cart. Apply at the work, Lafayette and California avenues. 18

SECOND Cook and Dishwasher wanted at No. 21 South Sixth street. 22

WANTED—A good man that understands farming, gardening, horses and cows. Enquire of G. M. Harding, 614 Market street. 10

WANTED—Young man with good address as night clerk in hotel at fashionable summer resort. Address with refs. Hotel, this office. 18

WANTED—Young man as corresponding clerk; good salary. Address with refs. Wholesale, this office. 18

YOUNG man to drive peddling wagon and work about store. No. 3816 Broadway. 20

WANTED—FEMALE HELP.

BREAKER girls wanted at Central Type Foundry, 15 North Third street. 20

GERMAN GIRL to do general housework in family of two. Apply at No. 1125 West Twentieth street. 18

GIRL for general housework, at 1127 N. Twenty-fifth street. 18

GIRL for general house work. Small family. No. 3816 Broadway. 20

GIRL wanted; inquire at 1125 North Seventh. 19

GIRL for general house work. Inquire at No. 706 S. Fifth street. 20

WANTED—Two intelligent ladies of good address. Employment light and lucrative. Ladies of refinement only need apply. Address W. H. R., this office. 20

WANTED—A girl to cook, wash and iron. Small family. Apply 2614 Dayton street. 20

WANTED—A good house girl. Apply to Dr. F. W. Wesseler, 2722 South Eighth, near Lynch street. 24

WANTED—MISCELLANEOUS.

A MIDDLE-AGED widow lady of respectability wants to secure boarding with some respectable family; boarding not to exceed $16 per month; would expect to take care of her own room; Western part of city preferred. Address P. O. box No. 2,444.

TWO UNFURNISHED rooms with stable or small house, central location. Address Mrs. S., 12 S. Eleventh street. 20

WANTED—An experienced teacher of the English language to give lessons in exchange for day board. Address T. M., this office.

WANTED—To give piano lessons in exchange for board. Address G. F., this office. 19

FREE OF CHARGE!

All "Wants," "Lost," "Found," "For Rent," etc., etc., not exceeding four lines, and not of a business character, will be inserted Free of Charge.

FOR RENT.

1005 OLIVE ST.—I have a nicely furnished front room for gent and wife or two gents, in private family, with or without board. 18

A GOOD STORE with fixtures, suitable for a grocery, for rent cheap, at 2925 Chouteau avenue. 18

A FURNISHED room for rent. Inquire at No. 703 S. Fifth street. 20

FOR RENT—A nicely furnished second-story front room, 2004 Olive street. 19

ONE large unfurnished room, pleasant location; $3 a month. 1512 N. Fifteenth. 18

ONE furnished room, first floor: private family, 1210 Madison street. 22

WANTED—ROOMS.

UNFURNISHED room and board for gent, wife and baby and accommodation for nurse. Address C. W. S., this office. 18

UNFURNISHED room for two gents, east of Eighteenth street, between Market and Franklin avenue. Chas. H. Mehagan, this office. 19

WANTED—DWELLINGS.

WANTED to rent—A furnished house for the summer, nice and in good locality. Address Mrs. Carter, 2004 Olive street. 21

WANTED—A neat, genteel furnished house of 6 or 8 rooms in a pleasant but quiet location for 5 months; take possession at once; good tenant and no children. State price and location. Address C., this office. 20

BOARDING.

1611 WASHINGTON Ave.—Large 2d and 3d-story rooms, fur. or unfur., with or without board. Day boarders wanted. 20

2024 MORGAN STREET—Two furnished rooms with good board in a private family. Reasonable rates. 24

COUNTRY BOARDING.

FAMILIES, Teachers and other respectable people desiring to spend a few weeks or months in a delightful and healthy locality, 23 miles from St. Louis, will please address BISHOP HOUSE, Lebanon Ill.

SUMMER RESORTS.

SWEET SPRINGS HOTEL, (Saline County, Mo.)

Opens June 5. Pure Air, Good Drainage, Variety of Mineral Waters for Drinking and Bathing. Send for pamphlets to F. O. IVES, Manager.

LOST AND FOUND.

LOST—On Fifth street between Franklin avenue and Chestnut street, between 2 and 5 o'clock p. m., a lady's gold ear-ring, amethyst stone. $2 reward paid at No. 517 Myrtle street. 20

LOST—May 13, on O'Fallon street, between Twelfth and Thirteenth, a pair of gold spectacles. Finder will be paid by returning the same at 1236 North Tenth street.

LOST—A blue enameled locket, picture in it, in Barr's, or on the way from east door to Sixth and Locust cars, the 15th inst. The finder will receive a liberal reward by leaving it at, or sending notice to 1229 Bremen avenue. 20

LOST—On Spruce street, between Seventh and Third, on Monday evening, a blue silk bag inclosed in a white linen bag trimmed with beads, and containing one hundred and forty-nine and a half dollars in gold, about one hundred and thirty-five dollars in bills, and one lady's gold watch with black guard. Fifty dollars reward to finder on returning same to 408 South Seventh st. 18

STRAYED from 1507 Pine street, Thursday 20, liver colored dog; steel collar with my name on it; will pay for his return. John G. Meara. 24

FOR SALE—MISCELLANEOUS.

FOR SALE—Scholarships in Commercial Colleges, the best in St. Louis. Also agent Johnson's Cyclopedia. W. Ramsey, 1115 Chestnut street.

FOR SALE—Neat Cabin Boat in table for office, family or trading. Enquire on boat, foot of Webster street. 21

FOR SALE—A well frequented saloon, with or without boarding-house, 3222 Chouteau avenue. 19

FOR SALE—480 acres land—120 miles from St. Louis, on railroad, at $1 per acre. Title perfect. Address Land, this office. 22

TO BANKERS.—Two second-hand square-door burglar-proof safes; latest improvements; for sale cheap. Beard & Bro. Safe and Lock Company, 918-920 North Second st.

BOOKS.

BEST bargains in new and second-hand standard books at Archer's, 703 Olive street. Thousands of new school books less than half price.

10,000 STANDARD books, new and old, French and English, cheap. Catalogue free. Dan. Linahan, Fourth and Washington avenue.

REMOVALS.

MRS. KESSLER, Premium Corset-Maker, has removed to 209 North Fourteenth street, between Olive and Pine. 4

REMOVAL—J. Loys' coal and ice depot has removed from 609 S. Fourth st. to 619 S. Sixth st. White sand for sale.

NEWSPAPER ADVERTISING BUREAU.

ADVERTISERS can learn the exact cost of any proposed line of Advertising in American Papers by addressing Geo. P. Rowell & Co.'s Newspaper Advertising Bureau, 10 Spruce st., N. Y. Send for a circular.

EDUCATIONAL.

MOUND CITY Commercial College, 210 and 212 N. 4th street. Commercial course reduced to $40. Rice's Bookkeeping mailed on receipt of $1 50.

PROFESSIONAL.

ST. LOUIS Eye and Ear Institute, 723 Chestnut st. Dr. A. D. Williams, surgeon in charge. 7

ALL SORTS.

THE CHEAPEST and Most Comfortable Shoes in the World. Made to order from $3 50 to $7 00. HENSON, 620 N. Third st.

IF you have a lot and desire a house built thereon, to be paid for in monthly installments, apply to the St. Louis Mutual House Building Company. Office 513 Walnut st.

804 WASHINGTON AVE. Centennial Dental Rooms is the place to get a reliable set of teeth for $7, and extracting free. Gold fillings, $1 50.

C. L. SANDERS & CO., dealers in all kinds of Coal, Wood, Kindling, and Ice. Also, all kinds of Feed and Baled Straw and Carpet Straw. We have our own mill, and make ground feed a specialty. Lime, Sand, Cement, Plaster of Paris, and Hair; Chimney Tops, Sewer Pipes, etc. The above goods can be got from a car load down to five cents' worth. 3127 and 3129 Easton avenue.

COAL—Buy at Hall & Co., 23d and Morgan, and save 10 per cent on small quantities. Postal.

INVENTORS wanting patterns and models, either in wood or metal, with valuable suggestions, should call on D. Strawbridge, 912 North Sixth st.

J. FALKE'S Stick Pomatum for the hair and beard, equal to imported, 5 cents per stick. Office 509 Walnut street.

SUMMER Cooking Stoves at City Lamp Store, 710 N. Fifth street, opposite Union Market.

KEATING'S COUGH LOZENGES

THE GREAT ENGLISH REMEDY.—Used and recommended for over 50 years by the clergy and medical profession. Sold by all Druggists. Price 50 c

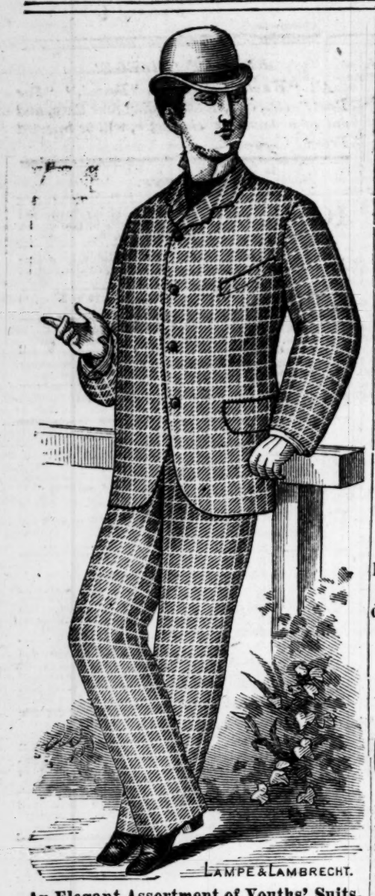

An Elegant Assortment of Youths' Suits, in all the late styles of fabric and cut.

"FAMOUS."

Boys' School and Dress suits, cut in fashionable style, any grade of Material desired, ages 8 to 16, $2 50 to $15.

See our Boys' Hats.

"FAMOUS."

OUR YOUTHS'

CLOTHING DEPARTMENT

Is unequaled in the character of its appointments and quality of stock. We show a larger line of fashionable goods, in greater variety of fabric and at less prices than any house in the West. Elegantly fitting garments, cut in late styles, a special feature.

"FAMOUS."

Vest Suits, age 4 to 10 years, a very large assortment in mixed goods, Cheviots and Flannels, from $3 up in the cheaper grades, starting in all-wool, handsomely trimmed, $4 and up. Call attention to our Turkish Fez, very stylish piece of headware, $1.

"FAMOUS"

Our large assortment of Sailor Suits is one of the features in fashionable wear for children. We show a great many styles, from the plain Blue Flannel at $2 to the elaborately trimmed garments at $6 50; ages 3 to 10 years.

"Pinafore Hats," 50c up.

"FAMOUS."

We display a choice of Two Piece Kilt Suits, in any desired style of fabric. Medium grades, $1 50, $2 and $2 75. In all-wool, handsomely finished, fancy and medium grades, the prices range $4, $4 50, $5, $6 50 and $7 50, ages 2 1-2 to 6 years. Our Children's Hat Department is brimming with novelties.

FAMOUS.

Extensive assortment of One-Piece Kilt Suits in Mixed Cassimeres, Flannels and All-Wool, plain and fancy trimming, ages 2 1-2 to 6 years, from $2 to $6. Linen Kilts, $1 50, $1 75 and $2, same sizes. Boys' Military Caps, 25c to $1 50.

FAMOUS.

RICH BLACK GROS-GRAIN

SILK SUITS

$12 50 to $25 00.

They would be cheap at 25 per ct. added.

100 DOZEN

LINEN SUITS

From 75c to $3 50.

Wonderful Value.

JEROME A. ALLEN,

703 Franklin Avenue,

NEXT DOOR TO FAMOUS.

OUR CELEBRATED NEW YORK MADE SHOE.

Solid Leather Throughout. Best Value in the World for $2.

Suits AND Millinery.

We have inaugurated the system of selling the finest as well as the medium class of Suits and Millinery at our uniform LOW CASH PRICE. This plan we find saves our customers fully 70c on the dollar. It pays them, and enables us at all times to have Fresh, Clean, New and Fashionable Goods.

Our Suit and Millinery Departments are in FULL BLAST. We keep none but first-class operatives. We warrant our goods to be unsurpassed for their elegant design and artistic get-up.

The rich and tasty display made in our show-rooms is simply charming. We take pleasure in showing the public through, and never urge them to buy when they are only looking around. A visit to our house will richly repay the time and trouble given to it.

Not a Dollar's Worth of Old Goods in the House

The Smallest Margin is all that is Asked.

Jerome A. Allen

703 Franklin Ave., Next Door to Famous.

EVERYBODY SAYS

Our Stock of

HATS AND BONNETS

IS

IMMENSELY CHEAP.

NOT A MORE BEAUTIFUL

Stock of

NEW FLOWERS

And FEATHERS

In St. Louis.

The Shoe Cuts on this page are perfect fac-similes of our celebrated New York-made Shoe, manufactured expressly for our own trade. In general appearance and point of wear this Shoe equals any $3 50 Shoe sold in the Western market, and being very stylish in cut, gives the same satisfaction as the finer grades. The standard price of this Shoe is $2. We call special attention to our magnificent line of Gents' fine Hand-sewed Shoes. We offer this week, as a special bargain, an elegant Cloth-top Button Shoe, fancy box or French toe, at $3 50. We take your measure for same at $4. Any colored top desired.

Men's Shoe Department

"FAMOUS."

We offer an assortment of White Vests unequaled in variety and numbers. We can give you any style of cut or quality desired, from 50c to $4, either colored or plain.

We would call attention to our large stock of Men's Alpaca Coats, $1 and up.

"FAMOUS."

3,000 Pairs Men's All-Wool Pants, of superior style and finish, in Summer weights, dark, medium and light colors, this week at $3 50 and $4; selling everywhere at $6 to $7 50. Don't fail to see them if you want a bargain.

We offer 2,000 pairs of mixed Cassimere and All-Wool Pants in Summer weight at $1 50 to $3. These goods are selling at 50 per cent higher elsewhere.

"FAMOUS."

We claim for our Ladies' and Misses' Shoe Department a large assortment of fine Hand and Machine-sewed Work than displayed by any regular Shoe House in St. Louis. We offer six full lines, of over forty different styles, in Welts, Mock Welts and elegant Light Turns for evening wear, embracing every variety of fashionable shape and make now worn. We refer to our Evans' Patent Expanding Gaiter as being the handsomest piece of footwear manufactured, designed with a special view to elegance of fit and comfort to the wearer. We call attention this week to a special drive in a Lady's elegant Cloth-top Button Kid Boxed Shoe at $1 25, sold as a big bargain elsewhere at $2; 2,000 pairs of Children's Newports at 35c, cheap at 50c; 500 pairs Child's Kid Button Shoes, wedge or spring heel, at 50c, cheap at 80c; 1,000 pairs Child's Kid Polish-tip at 30c. Sizes on the above lines, 0 to 5. Our assortment of Ladies', Misses' and Children's Sandals is very large. All prices and qualities desired.

LADIES' SHOE DEPARTMENT

"FAMOUS."

We are Offering the Largest Line of

Men's All-Wool Suits,

In Spring and Summer Weights, ever shown by any Clothing House in the West. Our $8 50 All-Wool Suit is a wonder. Our $10 Suit can not be duplicated; and for $12 50 we give you an elegant American or Imported Cassimere, guaranteed, that can not be purchased for less than $ 20 anywhere. Workingmen should not fail to see our $5 substantial and well-made Suit in twelve different varieties.

A Large Assortment of Linen, Alpaca and MOHAIR DUSTERS.

The Best-Selected Stock of FURNISHING GOODS in St. Louis.

THE LARGEST LINE OF MEN'S HATS EVER SHOWN IN THE CITY

TO BE FOUND AT

"FAMOUS."

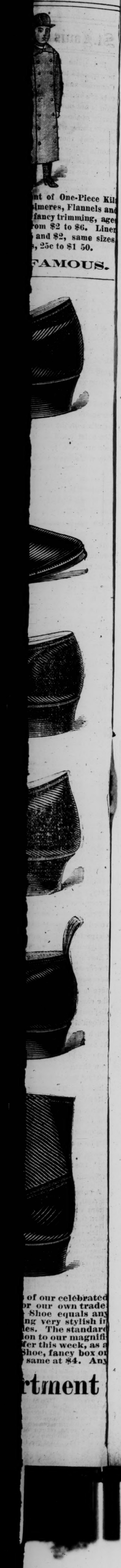

nt of One-Piece Kil
imeres, Flannels and
fancy trimming, ages
rom $2 to $6. Liner
and $2, same sizes
, 25c to $1 50.

FAMOUS.

of our celebrated
or our own trade
Shoe equals any
ng very stylish i
es. The standard
ion to our magnifi
fer this week, as a
Shoe, fancy box o
same at $4. Any

rtment

LEGAL.

rustees' Sales.

TRUSTEE'S SALE.—Whereas, William V. M. Reilly, by his certain of deed trust dated the 6th day of July, 1877, and recorded in the Recorder's office of the city of St. Louis, in book 576, page 156, conveyed to the undersigned, William H. Cheetham, Trustee, all his right, title, interest and estate in and to the following described real estate, situated in the city of St. Louis, State of Missouri, viz.: Lots numbered eight (8), nine (9) and ten (10) of block numbered three (3) of "McKensie addition" to the city of St. Louis (alias city block No. 2159), a plat of which is duly recorded in the office of the Recorder of Deeds in the city of St. Louis; said lots having an aggregate front in the west line of Compton avenue of eighty-two (82) feet seven (7) inches, by a depth of one hundred and twenty-eight (128) feet to an alley 15 feet wide, and bounded as follows: North by lot numbered seven (7) of said block three of said addition, east by Compton avenue, south by Bonhomme street and west by said alley; which said conveyance was made in trust to secure the payment of three certain promissory notes in said deed described; and whereas the first two of said notes have become due and remain unpaid; now, therefore, in accordance with the provisions of said deed of trust, and at the request of the legal holder of said notes, I will proceed to sell the above described real estate at the east front door of the Court-house in the city of St. Louis, State aforesaid, to the highest bidder, for cash, at public auction, on

SATURDAY, THE 19TH DAY OF JUNE, 1880,

between the hours of 9 in the forenoon and 5 in the afternoon of that day, to satisfy said notes and the interest thereon, together with the cost and expense of executing this trust.

WILLIAM H. CHEETHAM,
57K Trustee.

TRUSTEE'S SALE OF REAL ESTATE.—Whereas, by deed dated the 4th day of August, 1879, and recorded in the office of the Recorder of Deeds for the county of St. Louis, Missouri, in book 8, page 467, Mary K. Woodward and John H. Woodward, her husband, conveyed to the undersigned as trustee the following described real estate, lying and being situate in St. Louis county and State of Missouri, to-wit: According to United States survey No. 3,206, being a tract of land confirmed to Louis Courtois, jr., and designated upon the plat and subdivision thereof in the partition suit of Hamilton G. Faut et al. as lot No. two (2), bounded north by Christy et al., west by lot No. three (3), south by lot No. seven (7) and on the east by the Meramec River. Said lot hereby conveyed containing eighty-three (83) acres, be the same more or less, subject to the right of way through said lot granted to the Pacific Railroad.

Also, the following real estate, lying and being in the county of St. Louis and state of Missouri, to wit: Being part of lot No. one (1) of the subdivision of land confirmed to Louis Courtois, jr., and designated upon the plat and subdivision thereof in the partition suit of Hamilton G. Faut et al. as lot No. two (2), bounded north by Christy et al., west by lot No. three (3), south by lot No. seven (7) and on the east by the Meramec River. Said lot hereby conveyed containing eighty-three (83) acres, be the same more or less, subject to the right of way through said lot granted to the Pacific Railroad; commencing at a stone the S E corner of survey No. 766, confirmed to Ninian Hamilton; thence east (at 7° east variation) twenty-six three-hundredth chains to a post corner in the western line of the Pacific Railroad; thence north 1° E. 46 links to said line crossing Hamilton Creek 8.00 chains to a post corner in the line of said railroad, from which a sycamore 6 in. diameter bears N. 80, W. 10 links distant; thence N. 28½° W. 7.71 chains to a square corner from which a hickory 16 in. diameter bears S. 4, E. 26 links distant; thence N. 54½° W. 3.76 chains to a post at the corner of the mill tract; thence N. 34. W. 3.87 chains to a post near the county road; thence N., 82½° W. 5 chains to a post corner; thence N. 8° W. 10.70 chains to a post corner in Carr's eastern boundary line, survey No. 766, from which a black oak 30 in. diameter bears S. 1, W. 38 links distant; thence south along Carr's line 27.42 chains to the beginning; containing forty-two (42) acres more or less. Which said conveyance was made in trust to secure the payment of certain notes specified in said deed. Now, under the provisions of said deed, the undersigned will offer said property for sale at public auction, for cash, to the highest bidder, at the east door of the Court-house in the city of St. Louis, Missouri, between the hours of 10 o'clock a. m. and 4 o'clock p. m. of

WEDNESDAY, JUNE 15, 1880,

for the purposes of said trust.

M. P. REVELEY,
As Trustee.
St. Louis, Mo., May 13, 1880. 55K

PUBLIC SALE.—Notice is hereby given that in obedience to an order of the Circuit Court of the city of St. Louis, I will, on

SATURDAY, MAY 29TH, 1880,

at the east front door of the Court-house in said city, between the hours of twelve m. and two p. m. of said day, offer for sale, to the highest bidder, for cash, the following described real estate, the same being the property of the Pacific Insurance Company, dissolved, to-wit:

Lots numbered forty-five (45), forty-six (46), forty-seven (47) and forty-eight (48), in city block numbered eight hundred and seventy (870), in the city of St. Louis and State of Missouri; said lots containing together a front of ninety-four feet and two inches on the east side of Commercial street, and running back eighty feet to an alley twenty feet wide.

I will also at the same time and place, in the same manner, and pursuant to said order, sell certain notes, accounts and choses in action remaining unpaid and in my hands, and belonging to the said Pacific Insurance Company, dissolved.

Abstract of title to real estate may be examined at my office.

WM. S. RELFE,
Superintendent Insurance Department.
St. Louis, Mo., May 13, 1880. 56K

COMMISSIONER'S SALE OF LOT NEAR SOUTHERN HOTEL.—By virtue of an order of sale of the Circuit Court for the City of St. Louis, made in case No. 50,050, wherein Joseph S. Simpson et al. are ex parte petitioners, I will, as special commissioner of said Court in said case, on

WEDNESDAY, JUNE 2ND, 1880,

between the hours of 9 a. m. and 5 p. m., sell at public auction, at the east front door of the Court-house, in the city of St. Louis, a lot in block No. 83 of said city, described thus: Beginning in the west line of Third street, 82 feet, more or less, north from Elm street, run thence with said west line north 20 feet, thence westwardly 100 feet, thence southwardly 20 feet, and thence eastwardly 100 feet to the place of beginning, on which is a two-story brick dwelling of 8 rooms, known as No. 115 S. Third street. Terms ⅓ cash, ⅓ in nine and ⅓ in 18 months, with six per cent interest, secured by deed of trust.

This property is only one block east of the Southern Hotel and 2½ blocks south of the Chamber of Commerce, on wide side Third, between Elm and Walnut streets, and offers a splendid chance for profitable investment. Capitalists will take notice. Sale positive.

JOHN MAGUIRE,
Special Commissioner, 519 Walnut.
DRYDEN & DRYDEN, Attorneys, 417 Olive st.
St. Louis, May 12, 1880. 91H

TRUSTEE'S SALE.—Whereas, John B. McKay and Hester Ann, his wife, and John S. Hood and Mary Elizabeth, his wife, by their deed of trust, dated August 10th, 1877, and recorded in book 581, page 356, in the office of the Recorder of Deeds for city of St. Louis, conveyed to the undersigned as trustee the following described real estate, situate in the city of St. Louis and State of Missouri, and in the subdivisions of portions of the Calve Tract in the Grand Prairie Common Fields of St. Louis, to-wit: Lots numbered one (1), two (2), three (3) and four (4), of block No. 2, of John E. Cook's subdivision of portions of said tracts and in United States survey No. 2,053, a plat of which is of record in plat book No. 7, page 92, in the Recorder's office of the county (now city) of St. Louis, containing in the aggregate two hundred and seventy (270) feet front on the north line of Finney avenue, by one hundred and forty (140) feet deep to an alley. Also lots numbered nine (9), thirteen (13), fourteen (14), fifteen (15), sixteen (16) and seventeen (17), of said block No. 2, containing a aggregate front of three hundred and twenty-five (325) feet on the south line of Cook avenue by one hundred and forty (140) feet deep to an alley, all as represented on the plat of feet deep to an alley, all as represented on the plat of said subdivision. Also a lot in said survey No. 1583 containing a front of fifty-five (55) feet on the west line of Grand avenue by one hundred and fifty (150) feet deep to an alley; bounded north by Cook avenue and east by said Grand avenue. Also a parcel or lot of ground in said survey, beginning at a point in said west line of Grand avenue 105 feet south of the south line of Cook avenue, thence south 100 feet, thence west 150 feet to an alley, thence north 100 feet, thence east 150 feet to point of beginning. Also another lot in said survey, commencing at a point in the north line of Finney avenue 165 feet west of the west line of Grand avenue, thence run west along north line of Finney avenue 84 10-100 feet, thence northwardly at right angle to said Finney avenue 145 feet to an alley, thence east along said alley 71 3-12 feet to another alley in rear of the two lots last above described, thence south along west line of said last named alley 145 feet to the point of beginning. Which conveyance was made to secure the payment of a certain note in said deed described; and whereas default has been made in the payment of the said note, and also in the payment of taxes required to be paid under provisions of said deed of trust; now, therefore, I, Peter Nicholson, trustee, in pursuance of the provisions of said deed of trust, will, on

TUESDAY, JUNE 15, 1880,

offer said property for sale, at public auction, for cash, to the highest bidder, at the east front door of the Court-house, in the city of St. Louis, between the hours of 10 a. m. and 4 p. m. of said day, for the purposes of said trust.

PETER NICHOLSON,
79K Trustee.

COMMISSIONER'S SALE IN PARTITION.—Whereas, by an order of the Circuit Court of the City of St. Louis, Missouri, made on the 7th day of April, 1880, in a certain cause in said court pending, wherein Amedee V. Reyburn et al. are plaintiffs, and Charles A. Faris et al. are defendants, being cause numbered 52,139, of the files of said court, the undersigned was appointed special commissioner and designed was appointed special commissioner and was ordered to sell, upon the terms hereinafter stated, the following described real estate, situate in the city of St. Louis, Missouri, to-wit:

First. A lot on Pine street between Twentieth and Twenty-first streets, being in block numbered 906 of said city, having a front of 25 feet on the north line of Pine street, by a depth of 109 feet more or less, bounded north by alley, east by Patterson estate, south by Pine street and west by Wallace.

Second. A lot in block 190 of said city, having a front of 26 feet 4 inches on the east line of Ninth street by a depth of 127 feet, bounded north by Miller, east by Lucas, south by Turner and west by Ninth street, on which lot is erected a two-story brick dwelling known as No. 18 North Ninth street. Now, therefore, by virtue and in pursuance of said order, I will, on

THURSDAY, THE TWENTY-SEVENTH DAY OF MAY, A. D., 1880,

between the hours of nine o'clock in the forenoon and five o'clock in the afternoon of that day, at the east front door of the Court-house, in the city of St. Louis, Missouri, sell at public auction, to the highest bidder, for cash, the real estate above described, upon the following terms, to-wit: One-third cash, one-third in one year and one-third in two years, the deferred payments to bear six per cent interest per annum, to be secured by deed of trust upon the property sold, with the privilege to the purchaser to pay all cash without discount.

BERNARD KERNAN,
Special Commissioner.
VALLE REYBURN, Plaintiff's Attorney.
St. Louis, Mo., May 3, 1880. 67H

LEGAL.

Trustees' Sales.

TRUSTEE'S SALE.—Whereas Sarah Ann McCausland, and Irwin Z. Smith, as trustee of said Sarah Ann McCausland (at her request and under her directions in writing), did by their certain deed of trust, dated the 25th day of April, 1873, and recorded in Book No. 470, page 184, of the office of the Recorder of Deeds for the city, then county, of St. Louis, Missouri, convey to the undersigned trustee the following described real estate, to-wit: That certain tract or parcel of land situated in the county of St. Louis, State of Missouri, being a part of a large tract known as the "Gratiot League Square," United States survey No. 2037, in the name of Charles Gratiot, the tract hereby conveyed containing fifty-eight 72-100 acres, and bounded and described as follows, to-wit: Commencing in the north line of the tract which in partition of said "Gratiot League Square" was allotted to Henry Gratiot, at a point which is twenty chains and eighty-six links east of the western line of said survey No. 2037, thence east with the north line of said Henry Gratiot tract twenty chains and three links, then south parallel with the western line of said survey No. 2037, twenty-nine chains and thirty-five links, more or less, to the south line of said Henry Gratiot tract; thence west with said south line twenty chains and three links; thence north parallel to the west line of survey No. 2037 twenty-nine chains and thirty-eight links, more or less, to the place of beginning; which conveyance was made in trust to secure the payment of the notes therein described; and whereas the principal one of said notes, and several of the said interest notes, have long since become due and remain unpaid; now, therefore, in pursuance of the provisions of said deed of trust, and at the request of the owner and holder of said notes, I, the undersigned trustee, will, on

THURSDAY, THE TENTH DAY OF JUNE, 1880,

between the hours of ten o'clock in the forenoon and four o'clock in the afternoon of that day, proceed to sell the above described property, at public vendue, to the highest bidder, for cash, at the east front door of the Court-house in the city of St. Louis, Missouri, for the purpose of said trust.

CHARLES S. HAYDEN, Trustee.
St. Louis, Mo., May 10, 1880. 58K

TRUSTEE'S SALE OF REAL ESTATE.—In pursuance of the provisions of the deed of trust dated December 24, 1874, and recorded in the Recorder's office of the then county, now city, of St. Louis, in Book 511, page 189, the undersigned, surviving Trustee, for the non-payment of the notes therein described, and at the request of the owner of said notes, will, on

THURSDAY, THE 3D DAY OF JUNE, 1880,

between the hours of 10 o'clock a. m. and 5 o'clock p. m. of said day, at the east front door of the Court-house, in the city of St. Louis, and State of Missouri, expose to sale at public vendue to the highest bidder, for cash, for the purposes mentioned in said deed of trust, the following described lot of ground, with all the improvements thereon, situated in block number (82) eighty-two of said city of St. Louis and State of Missouri, to-wit: Beginning at a point where the western line of Third street intersects the southern line of Elm street, and running thence southwardly along the western line of Third street one hundred and six feet, more or less, to a lot formerly owned by the city of St. Louis, on which stood the Washington Engine-house, thence westwardly and parallel with Elm street and along the north line of the said Washington Engine House lot sixty one feet and eight inches more or less to the northwest corner thereof, thence southwardly parallel with Third street and along the western line of said Washington Engine House lot twenty-two feet more or less to a lot now or formerly owned by Melanie Christy, thence westwardly along the north line of said lot of Melanie Christy thirty-seven feet and six inches more or less, to a point which is fifty-five feet eastwardly from the public alley running north and south through said block, thence northwardly parallel with said public alley and fifty-five feet distant eastwardly therefrom one hundred and twenty-eight (128) feet to the southern line of Elm Street, thence eastwardly along the southern line of Elm street ninety-nine feet and two inches (99 ft. 2 in.), more or less, to the point of beginning, bounded north by Elm street, east in part by Third street, south by said Washington Engine house lot and lot of Melanie Christy, and west on lot of Theodore P. Greene, and on the said lot and the above described stand three-story and one two-story brick buildings. The western line of the lot above described is one hundred and twenty-eight feet long more or less.

WILLIAM C. JAMISON,
48K surviving Trustee.

TRUSTEE'S SALE.—Whereas, Jacob Tamm and Juliana, his wife, by their deed dated 22d January, 1876, and of record in Recorder's office in the city of St. Louis, in book 534, page 547, conveyed to the undersigned in use the following described real estate, situate in the city of St. Louis, State of Missouri, viz.: 1. A parcel of ground in block four hundred and fifty-five south (455 S.), and described as follows, viz.: Commencing at a point in the west line of Tayon avenue two hundred and twenty-six feet six inches (147 ft. 6 in.) distant from the north line of Chouteau avenue, thence north along said west line of Tayon avenue one hundred and twenty-seven feet six inches (127 ft. 6 in.), thence west along the south line of Dublin street one hundred and forty-four feet (144 ft.) to the eastern boundary line of land heretofore conveyed by Jacob Tamm and wife to D. H. Lackman, thence south along said boundary line one hundred and twenty-seven feet six inches (127 ft. 6 in.) to a twenty-foot alley, thence east along the north line of said alley one hundred and forty-four feet (144) to the point of beginning. Also, 2. A piece or parcel of ground in said city of St. Louis, described as follows, viz.: Commencing at a point in the south line of Papin street two hundred and nine feet (209 ft.) west of the western line of Tayon avenue, thence west along the south line of Papin street fifty feet (50 ft.) to the eastern boundary line of land now or formerly belonging to J. P. Helfenstein, thence south along said eastern boundary line one hundred and twenty-seven feet and six inches (127 ft. 6 in.) to an alley 20 feet wide, thence east along the northern line of said alley fifty feet (50 ft.) to a point, thence north one hundred and twenty-seven feet six inches to the point of beginning which conveyance was made in trust to secure the payment of certain promissory notes therein described. And whereas, default has been made in the payment of the principal note therein described. Now, therefore, at the request of the legal holder of said principal note, the undersigned trustee, will, on

FRIDAY, THE 4TH DAY OF JUNE, 1880,

between the hours of ten o'clock in the forenoon and five o'clock in the afternoon of that day, at the eastern front door of the Court-house, in said city of St. Louis, proceed to sell the above described real estate at public vendue to the highest bidder, for cash, for the purposes of said trust.

HENRY A. HUNICKE,
Trustee.
St. Louis, Mo., May 12, 1880. 49K

TRUSTEE'S SALE.—Whereas Jacob Tamm and Juliana, his wife, by their deed dated 22d January, 1876, and of record in Recorder's office in the city of St. Louis, in book 535, page 488, conveyed to the undersigned trustee the following described piece or parcel of ground, situate in the city of St. Louis, Missouri, and described as follows, viz.: Beginning at the northeast corner of block four hundred and fifty-five south (455 S.), where the west line of Tayon avenue intersects the north line of Chouteau avenue, and running thence westwardly along the north line of Chouteau avenue two hundred and fifty-four feet (254 feet) to the eastern boundary line of land now or formerly belonging to J. P. Helfenstein, thence north along said boundary line one hundred and twenty-seven feet and six inches (127 ft. 6 in.) to a twenty foot alley; thence east along the south line of said alley two hundred and fifty-four feet (254 ft.) to the west line of Tayon avenue; thence south along said west line of Tayon avenue one hundred and twenty-seven feet six inches (127 ft. 6 in.) to the place of beginning; which conveyance was made in trust to secure the payment of certain promissory notes therein described; and, whereas, default has been made in the payment of the principal note therein described. Now, therefore, at the request of the legal holder of said principal note. I, the undersigned trustee, will on

THURSDAY, THE 3D DAY OF JUNE, 1880,

between the hours of ten o'clock in the forenoon and five o'clock in the afternoon of that day, at the eastern front door of the Court-house, in said city of St. Louis, proceed to sell the above described real estate at public vendue, to the highest bidder, for cash, for the purposes of said trust.

WILLIAM ZIOCK,
Trustee.
St. Louis, Mo., May 11, 1880. 43K

WHEREAS, John Loyd and Mary Loyd, his wife, by their certain deed of trust dated November 11th, 1873, and recorded in book 482, page 477, conveyed to the undersigned trustee the following described lot, parcel of land, lying and being situated in the city of St. Louis, and State of Missouri, to-wit: Lot number three (3) in survey 3,003, said lot number three commencing at a point in the north line of Dickson street one hundred and forty-one feet eleven and one-half inches (141 11½) west of the west line of a tract of land conveyed by the Board of President and Directors of the St. Louis Public Schools to Margaret and Mary Thomas, running thence northwardly and at right angles to the southern line of survey three thousand and three (3003) one hundred and fifty-five feet five and one-quarter inches more or less, to the southern line of said alley twenty-five feet, thence southwardly and at right angles to the southern line of survey three thousand and three one hundred and fifty-five feet five and one quarter inches, more or less, to the northern line of Dickson street, thence eastwardly along said northern line of said Dickson street twenty-five feet to the place of beginning; in trust to secure the payment of certain notes therein mentioned; and default having been made in the payment of a portion of said notes and in the agreement as to the payment of taxes; now, therefore, at the request of the legal holder of said notes, and in accordance with the terms of said deed of trust, the undersigned trustee will, on

MONDAY, THE 31ST DAY OF MAY, 1880,

between the hours of 10 o'clock a. m. and 5 o'clock p. m., of said day, at the east front door of the Court-house, in the city of St. Louis, Missouri, sell the above described real estate, at public vendue, to the highest bidder, for cash, for the purpose of satisfying said trust and the expenses of executing the same,

JOHN C. H. D. BLOCK,
Trustee.
St. Louis, Mo., May 6, 1880. 39K

MASTER'S SALE.—United States of America, Eastern District of Missouri.—By virtue of a decree of the Circut Court of the United States for the Eastern District of Missouri, at the septe-mber term, 1879, in a suit in equity in which John C. Chew is complainant and the Henrietta Mining and Smelting Company and others are defendants, the undersigned, a Master in Chancery of said court, will, on

FRIDAY, THE 2D DAY OF JULY, 1880,

at the east front door of the Court-house, in the city of St. Louis, State of Missouri, between the hours of 10 a. m. and 4 p. m., expose to sale at public auction to the highest bidder, for cash, the following described property, to-wit: A section of land numbered sixteen (16), in township numbered thirty-six (36), in range one (1) west of the fifth principal meridian, containing six hundred and forty (640) acres, situated in Washington county, State of Missouri, together with all apparatus, machinery and fixtures which may be on said land.

SEYMOUR D. THOMPSON,
Master in Chancery.
10H

LEGAL.

Trustees' Sales.

SPECIAL COMMISSIONER'S SALE.—In pursuance of the judgment of the St. Louis Circuit Court of the city of St. Louis, rendered on the 7th day of April, 1880, in the case of Annie McCarren vs. John McCarren, Joseph W. McCarren, Edward McCarren, Mary W. McCarren, Kate McCarren and Alicia McCarren, I shall proceed to sell, on

WEDNESDAY, MAY 26TH, 1880,

at 12 o'clock m., at the east front door of the Court-house, in the city of St. Louis, the following described real estate, situated in the city of St. Louis, State of Missouri, to-wit:

1st. A lot of ground in city block 107, fronting 60 feet in the west line of Fourth street, by a depth of 80 feet to an alley 20 feet wide, on which are three 4-story brick stores and dwellings above, numbered as follows: 411, 413, 415 South Fourth street, respectively.

2d. Lot numbered 11 and 12 in block No. one of 2d subdivision of the Ranken Estate, said lots containing an aggregate front in the north line of Chouteau avenue of 50 feet by a depth of 123 feet to an alley 15 feet wide.

3d. A lot of ground in city block No. 1670, fronting 72 2-12 on the north line of Clark avenue, by a depth of 95 feet to an alley ten feet wide and lying between Eighteenth and Nineteenth streets. Desirable for business purposes.

4th. A lot of ground in city block No. 986 of the city of St. Louis, having a front in the north line of Pine street of twenty-seven feet, six inches (77 ft. 6 in.) by a depth of 131 feet to an alley 15 feet wide; bounded north by said alley, east by Hasselline, south by Pine street, and west by Lemingwell avenue. One of the most desirable residence lots in the city of St. Louis.

5th. The west half of the southeast quarter, and the east quarter of the west half of section No. 30; also the northeast quarter of the northwest quarter of section 31, all in township 62 north, range eleven west, containing in the aggregate two hundred and twenty-six acres and 38-100 acres, situate in Knox county, State aforesaid, and a well improved farm.

Terms of sale: One-fourth cash; the balance in one, two and three years with interest at 6 per cent per annum, secured by deed of trust on the property sold, option to purchaser to pay all cash if desired. Sale to be approved by the Court. Sign boards have been placed upon each parcel of property locating the same.

For further particulars apply to

E. G. OBEAR,
Special Commissioner,
310 North Sixth street.
St. Louis, Mo., May 3, 1880. 72H

TRUSTEE'S SALE.—Whereas, Robert Hornsey and Clarissa Hornsey, his wife, by their deed of trust dated June 11, A. D. 1866, and recorded in the Recorder's office of Washington county, Missouri, in book O, page 17 thereof, conveyed to one Israel McGready as trustee the following described lands and tenements situated in said county and State, to-wit: A house and lot in the town of Potosi, on Jefferson street, one hundred and two feet front by two hundred and fifty feet deep, bounded SE. by a lot confirmed to John Russ' legal representatives; SW. by lands of John Perry, and NW. by the lot of Samuel Perry, said lot being commonly knowns as "the John Rice Jones lot"; also a lot in the town of Potosi, formerly Mine au Breton, containing fifty feet front by one hundred and thirty feet deep, more or less, being the same conveyed by Joseph Decelle to Wm. Brown, and the same conveyed by James T. Cleveno to the party of the first part; also the northeast quarter of the northeast quarter of section twenty-five (25), township thirty-seven (37), range two (2) east; also the southeast quarter of the southwest quarter of section five (5), and the southwest quarter of the southeast quarter of section twenty-six (26), township thirty-seven (37), range two (2) east; also the one-seventh 1-7) of the Temperance Hall lot, it being about one hundred feet front on Breton street, formerly owned by J. H. McIlvaine and Stephen L. Dunklin and others. Also the following described lands situate in said county, to-wit: A lot of ground in the town of Potosi, beginning at the southwest corner of a lot conveyed by Daniel Dunklin and wife to Preston P. Brickey, thence N. 32 degrees, E. 270 links to a stone corner; thence S. 62 degrees, E. 496 links to the southeast corner of the garden; thence S. 32 degrees, W. along the original line 326 links to a stone corner; thence N. 58 degrees, W. 482 links to the beginning. Also the southeast quarter of section twenty-two (22), township thirty-seven (37), range two (2) east; also all the standing pine on the east half of the southwest quarter and the southeast quarter of the northwest quarter of section twenty-seven (27), township thirty-seven (37), range two (2) east. Which said conveyance was made to said Israel McGready, as trustee, to secure the indebtedness aforesaid described; and, whereas said McGready, trustee as aforesaid, has refused to act and execute said trust, and the Circuit Court of said county of Washington has by its order, duly entered of record on the ——— day of April, A. D. 1880, at its April term for said year, appointed and directed the undersigned trustee to fulfill and execute said trust; and whereas said notes remain due and unpaid. Now, therefore, at the request of cestui que trust, the legal holder of said notes, notice is hereby given that the undersigned trustee, so appointed as aforesaid, in pursuance of the terms of said trust, will, on

TUESDAY, THE 25TH DAY OF MAY, A. D. 1880,

between the hours of 10 o'clock in the forenoon and 5 o'clock in the afternoon of that day, at the east front door of the Court-house in the town of Potosi, in said county of Washington, State of Missouri, proceed to sell the property above described, at public vendue, to the highest bidder for cash, to pay the balance of said indebtedness and the expenses of this trust.

W. E. McGREADY,
80H Trustee.

TRUSTEE'S SALE.—Whereas, Henry D. Hatch and Della C. Hatch, his wife, by their deed dated March 23, 1874, and recorded in the Recorder's office of the then county of St. Louis, in book 489, page 389, conveyed to the undersigned trustee the following described real estate, situated in the county of St. Louis and State of Missouri:

1. Two undivided fourth parts of the southeast quarter of section 11, township 44, range five east. One containing four acres, and bounded as follows: Commencing at a point in the line between sections 11 and 12, from which the quarter section corner of said sections at the intersection of the Big Bend road and Geyer avenue bears north 1 deg. 10 min. east 25 chains 63 links distant, thence with the line between sections 11 and 12, south 1 deg. 10 min. west 3 chains 91½ links, thence west ten chains 20½ links, thence north 1 deg., east 3 chains 91½ links, thence east 10 chains 20½ links to the place of beginning. The other, containing five acres, and being bounded as follows: Commencing at a point in the line between sections 11 and 12, the south boundary of above lot, thence continuing with the line between said sections south 11 deg. 10 min., west 6 chains 90 links, thence west 10 chains 19½ links, thence north 1 deg., east 4 chains 90 links thence east 10 chains 20½ links with south line of above-mentioned lot to place of beginning.

2. The following described tract of land situated in U. S. survey No. 1,453, to-wit: Commencing at a stake in the center line of Denny Road from which the quarter section corner in the northern line of section 13, town. 44 north, range 5 east, bears north 0 deg. 25 min., east 45 chains 33½ links, running thence north 83 deg. 22 min., east along land formerly owned by John Mathews and others 34 chains and 57 links to a stake, from which a black oak 30 inches in diameter bears north 72 deg., west 1 7-100 chains, and one ditto 6 inches in diameter south 84½ deg. west 14 links, and one ditto 8 inches in diameter south 95 deg., west 1¼ links; thence north 6 deg. 36 min., west 29-100 chains, thence south 84 deg. 54 min. west 33 69-100 chains, thence south 20 min., west along the center of Denny road 7 21-100 chains to beginning, containing twenty-three acres. Which conveyance was made to the undersigned in trust to secure the payment of certain notes in said deed fully described; and, whereas default has been made in the payment of said notes; therefore I, the undersigned, being thereto duly authorized, will at the eastern front of the Court-house in the city of St. Louis, between 10 o'clock in the forenoon and 4 o'clock in the afternoon, on

MONDAY, THE 14TH OF JUNE, 1880,

sell said premises at public vendue, to the highest bidder, for cash, to carry out the provisions of said trust.

LEONARD MATHEWS,
Trustee.
St. Louis, May 20, 1880. 81K

TRUSTEE'S SALE.—By virtue of the provisions of a deed of trust dated the first day of April, A. D. 1875, and recorded in Book 516, page 495, of the office of the Recorder of Deeds for the city of St. Louis, Missouri, we, the undersigned trustees, will, on

THURSDAY, THE TENTH DAY OF JUNE, A. D. 1880,

between the hours of ten o'clock a. m. and four o'clock p. m. of that day, sell to the highest bidder, for cash, at the east front door of the Court-house in said city, the undivided one-half part of the following described lots of ground situated in said city and State, to-wit: Lot 31 of Cabanne and Walker's subdivision of block 796 of the city of St. Louis, fronting seventy-five feet on the south line of Shenandoah street by a depth of 132 feet to an alley; lots 19 and 20 of Cabanne and Walker's subdivision of block 809 of said city, fronting in the aggregate sixty-five (65) feet on the west line of Seventh street by a depth along the south line of Lami street of one hundred and one (101) feet five inches and three quarters of an inch to an alley.

ARTHUR LEE,
JOHN F. LEE, JR., Trustees.

TRUSTEE'S SALE.—Whereas, Charles Tegtmeyer, by his certain deed of trust dated the 21st day of May, 1877, and recorded in the Recorder's office of the city of St. Louis, at Deed book 568 page 365, conveyed to the undersigned, James P. Joy, trustee, all his right, title, interest and estate in and to the following described real estate, situated in the city of St. Louis, State of Missouri, viz:: Lot numbered four (4) in block numbered seventy-seven (77) of the subdivision of the estate of John O'Fallon as laid out by commissioners in partition, said lot having a front in the north line of Holly avenue of fifty (50) feet by a depth of one hundred and forty-five (145) feet two and one-half (2½) to an alley twenty (20) feet wide, bounded as follows, to-wit: North by said alley, east by lot No. 5 of said block, south by said Holly avenue and west by lot numbered three of said block 77 of said subdivision; which said conveyance was made in trust to secure the payment of three certain promissory notes in said deed described; and whereas the first two of said notes have become due and are unpaid, now, therefore, in accordance with the provisions of said deed of trust, and at the request of the legal holder of said notes, I will proceed to sell the above described real estate at the east front door of the Court-house in the city of St. Louis, State aforesaid, to the highest bidder, for cash, at public auction, on

FRIDAY, THE 11TH DAY OF JUNE, 1880,

between the hours of nine in the forenoon and five in the afternoon of that day, to satisfy said notes, together with the cost and expense of executing this trust.

JAMES P. JOY,
22K Trustee.

LEGAL.

Trustees' Sales.

TRUSTEE'S SALE.—Whereas, by deed dated the 6th day of May, 1876, recorded in book 550, page 60, of records of St. Louis county (now city), Joseph M. Fox conveyed to the undersigned the following described lot or parcel of ground lying and being in the county of St. Louis (now city) and State of Missouri, together with all improvements thereon, to-wit: Lot numbered twenty (20) of "Nicholson Place," a sub-division of block numbered one and two of De Ward's survey of the city commons of St. Louis, made by David Nicholson and duly recorded in the office of the Recorder of Deeds for St. Louis county (now city), said lot having a front of fifty (50) feet on the east line of Nicholson Place, by a depth of one hundred and thirty-eight feet and six inches (138.6) to an alley fifteen feet wide which deed was made in trust to secure the payment of certain notes in said deed described, which were given in part payment of the purchase money for said property; and whereas two of said notes are now past due and remain unpaid; now therefore, at the request of the legal holder of said notes and in pursuance of the provisions of said deed of trust, the undersigned will sell said real estate on

TUESDAY, JUNE 15, 1880,

at the east front door of the Court-house in the city of St. Louis, between the hours of 10 o'clock a. m. and 4 p. m. of said day, at public vendue, to the highest bidder for cash, for the purposes of said trust.

PETER NICHOLSON,
29K Trustee.

TRUSTEE'S SALE.—Whereas, John A. Dillon and wife, by deed dated Nov. 20, 1878, recorded in book 484, page 380, St. Louis Recorder's office, conveyed to undersigned a lot of ground with the improvements thereon, lying in block 481 south of city of St. Louis, State of Missouri; beginning at a point in west line of Dillon street 40 feet south of south line of Lasalle street, running thence south along west line of Dillon street 100 feet, then west parallel with Lasalle street 133 feet to east line of a proposed alley, then north along east line of proposed alley 100 feet, then east parallel to Lasalle street 133 feet to beginning, and on which there is a large double two-story brick building; which conveyance was made in trust to secure payment of note for $5,000, long past due, with interest, as also the taxes of years 1878, 1877, 1879. Now at the request of the holder of note, I will, on

FRIDAY, JUNE 4TH, 1880,

at the east front door of the Court-house, in city of St. Louis, sell the above property at public vendue, to the highest bidder, for cash, to satisfy said trust.

EPHRAIM G. OBEAR,
St. Louis, Mo., May 14, 1880. Trustee. 63K

TRUSTEE'S SALE.—Whereas, the Cottingham Ironing Machine Company did, on the 28th day of March, 1876, by their deed of that date, which has been duly recorded in the office of the Recorder of St. Charles county, Missouri, in deed book No. 21, at pages 52 and following, convey to the undersigned, as trustee, the following described real estate and property, situate, lying and being in the city of St. Charles, county of St. Charles, and State of Missouri, to-wit:

A lot of ground in city square No. 66, being 46 feet, more or less front on Third street and running eastwardly that width one hundred and sixty feet, more or less, on Clark street, bounded north by Clark street, west by Third street and south and east by part of same square, and being the same lot of ground upon which the St. Charles Foundry and Machine Shop is located, together with the building thereon and the engine, lathe, upright drill, drop and fixtures for breaking irons, vise, scale, blower, a lot of flasks, and all other articles and machinery along with said foundry and machine shops;

Also a lot of fifty feet front on Eighth street by 164 feet deep on Madison street, bounded north by N. Reid, south by Madison street, east by Eighth street and west by an alley;

Also a lot 74 2-12 feet on Jefferson street, running back 145 feet to an alley, bounded north by Jefferson street, south by Potosi, west by a lot of Machenheimer and east by part of same square, all in said city of St. Charles and State of Missouri.

And whereas said conveyance was made to secure the payment of a certain promissory note of even date thereof, made by the Cottingham Ironing Machine Company, due six months after date, payable to James A. McKee or order, for the sum of one thousand dollars, bearing interest at the rate of ten per cent per annum; and whereas said note has not been paid, and the said James A. McKee, the holder thereof, has requested the undersigned, as trustee, to sell said property under the terms of said deed to satisfy said note. Now, therefore, under and by virtue of the provisions of said deed of trust, and to satisfy the exigencies thereof, the undersigned will on

MONDAY, THE 7TH DAY OF JUNE, 1880,

between the hours of 10 o'clock in the morning and 4 o'clock in the afternoon, at the east front door of the Court-house, in the city of St. Louis, State of Missouri, sell the above-described real estate and property at public auction, to the highest bidder, for cash, to satisfy said note and the costs of executing the trust.

ERASMUS McGINNIS,
Trustee.
VALLIANT & PRICE, Attorneys for cestui que trust.
St. Louis, Mo., May 7, 1880. 28K

TRUSTEE'S SALE.—Whereas Jeremiah Sheehan, by his certain deed dated August 19, A. D. 1875, and recorded in the office of the Recorder of Deeds for the county of St. Louis, now city of St. Louis, in Book 524, page 552, conveyed to the undersigned the following described real estate, situated in the county (now city) of St. Louis and State of Missouri, to-wit: Being lot numbered twenty-five (25) and the western half of lot number twenty-four (24) of block number one (1) of Bennet's Place, a plat of which is recorded in the Recorder's office for St. Louis county, now city of St. Louis; in trust to secure the payment of four certain negotiable promissory notes, as specified in said deed for part of purchase money; and whereas all of said promissory notes are now due, and default has been made in the payment thereof, now, therefore, at the request of the legal holder of said notes, and under provisions of said deed of trust, the undersigned will offer said property for sale at public vendue, for cash, to the highest bidder, at the east front door of the Court-house, in said city of St. Louis, Missouri, between the hours of 10 o'clock a. m. and 4 o'clock p. m. of

TUESDAY, JUNE 1, 1880,

for the purposes of said trust.

WILLIAM KEATING, Trustee.
St. Louis, Mo., May 8, 1880. 33K

TRUSTEE'S SALE—Whereas, Levin H. Baker and Clara A. Baker, his wife, by their deed of trust dated the first day of February, eighteen hundred and seventy-six, and recorded in the office of the Recorder of Deeds for the late county, now city, of St. Louis, Missouri, in book 543, page 515, conveyed to the undersigned trustee the following described tracts, pieces and parcels of real estate, situate, lying and being in the city of St. Louis, State of Missouri, to-wit: The following described real estate owned by Jesse G

St. Louis Post-Dispatch

MONDAY, MAY 24, 1880.

LEGAL.

Sheriff's Sales.

SHERIFF'S SALE.—By virtue and authority of an alias execution issued from the office of the Clerk of the Circuit Court at the city of St. Louis, returnable to the June term, 1880, of said court, and to me directed, in favor of John M. Bauer and E. P. Johnson, receivers of the South St. Louis Mutual Fire and Marine Insurance Company, to the use of K. Wielandy, and against Joseph Kunz, I have levied upon and seized all the right, title and interest of said defendant, Joseph Kunz, in and to the following described real estate, situate in the city of St. Louis and State of Missouri, to-wit:

Lot nine (9) and the north half of lot ten (10) in block two (2) of Haren's addition, and in city block No. 1390 of said city of St. Louis.

And I will, on

WEDNESDAY, THE 9TH DAY OF JUNE, 1880, between the hours of nine o'clock in the forenoon and five o'clock in the afternoon of that day, at the eastern front door of the Court-house in the city of St. Louis, State of Missouri, sell at public auction, for cash, to the highest bidder, all the right, title, interest, claim, estate and property of the above named Joseph Kunz of, in and to the above described property, to satisfy said execution and costs.

JOHN FINN,
Sheriff City St. Louis.
St. Louis, Mo., May 13, 1880. 59K

SHERIFF'S SALE.—By virtue and authority of a special execution issued from the office of the Clerk of the Circuit Court at the city of St. Louis, returnable to the June term, 1880, of said court, and to me directed, wherein the State of Missouri, at the relation and to the use of Myer A. Rosenblatt, Collector of the city of St. Louis, in the State of Missouri, is plaintiff, and Rebecca W. Curtis and Edward E. Curtis, her husband, are defendants, I have levied upon and seized the following described real estate, situated in the city of St. Louis and State of Missouri, and charged with the lien of tax bill on which this action is founded, and described in said execution as follows, to-wit:

A lot in city block No. two hundred and seventy-five on Pine street, being twenty-three feet in front or width and 109 feet and 6 inches in depth, being bounded on the north by Pine street, on the east by the real estate of one Christy, on the south by an alley, and on the west by the real estate of one Broadhead.

And I will, on

WEDNESDAY, THE 2D DAY OF JUNE, 1880, between the hours of nine o'clock in the forenoon and five o'clock in the afternoon of that day, at the east front door of the Court-house, in the city of St. Louis, State of Missouri sell at public auction for cash, to the highest bidder, the above described property, charged with said lien, to satisfy said execution and costs.

JOHN FINN,
Sheriff City St. Louis.
St. Louis, Mo., May 6, 1880. 11K

SHERIFF'S SALE.—By virtue and authority of an execution issued from the office of the Clerk of the Circuit Court at the City of St. Louis, returnable to the June term, 1880, of said court, and to me directed, in favor of Edward J. Gay and against William Ballentine, I have levied upon and seized all the right, title and interest of said William Ballentine in and to the following described real estate, situated in the city of St. Louis and State of Missouri, to-wit:

Lots 22, 23, 24, 25, 26, 27, 28 and 29, in block 5 of Grand Addition to St. Louis, according to plat of said addition recorded in Recorder's office city of St. Louis, plat book 7, page 60, each of said lots fronting 25 feet on Finney avenue.

2nd. Lots 1, 2, 3, 4, 5 and 6 of block 60 of Stoddard Addition to the city of St. Louis, said lots having a front of 150 feet on the north line of Morgan street by a depth of 134 feet and 8 inches along Carondelet avenue to an alley, being same property described in the Recorder's office, city of St. Louis, book 479, page 463, in deed from Wm. Ballentine to Dick et al.

And I will, on

FRIDAY, THE 28TH DAY OF MAY, 1880, between the hours of nine o'clock in the forenoon and five o'clock in the afternoon of that day, at the east front door of the Court-house, in the city of St. Louis, State of Missouri, sell at public auction, for cash, to the highest bidder, all the right, title, interest, claim, estate and property of the above named William Ballentine to satisfy said execution and costs.

JOHN FINN,
Sheriff City St. Louis.
St. Louis, Mo., May 4, 1880. 90H

SHERIFF'S SALE.—By virtue and authority of an execution issued from the office of the Clerk of the Circuit Court at the City of St. Louis returnable to the June term, 1880 of said court, and to me directed, in favor of Herman A. Haeussler, assignee of Build ing and Savings Institution, and against Jacob Tamm, I have levied upon and seized all the right, title and interest of said Jacob Tamm, said defendant, in and to the following described real estate, situated in the city of St. Louis and State of Missouri to-wit:

(1) Lot No. 21 in city block 34, fronting 20 ft. 6 in. on second street by a depth of 150 ft. 8 in.

(2) Lots 1, 2, 3, 4, 5 and 6 of Tamm's sub-division of city block 455, and having a front together of 119 feet on Papin street by a depth of 127 ft. 6 in.

(3) West 15 feet of lot 8 and all of lots 9, 10, 11, 12, 13, 14, 15, 16, 17, 18 and 19 of Tamm's sub-division of city block 455.

(4) Lot No. 31 of city block 482 west, fronting 25 ft. 2½ in. on Second Carondelet avenue, by a depth of 127 ft. 11 in.

(5) Lot in block 2274 of the city, fronting 131 feet on Gratiot street, by a depth of 110 feet, bounded north by Gratiot street, east by Fairey, south by alley and west by Tiefenbrun.

(6) Lot in city block 2274, fronting 42 feet on Singleton street by a depth of 100 feet, bounded north by alley, east by Reiz, south by Singleton street and west by Grewe.

(7) Lot in city block 2274, fronting 83 feet on Papin street by a depth of 119 ft. 10 in., bounded north by Singleton street, east by Mercer street, south by Papin street, west by Joyce.

(8) Lot in block 2275, fronting 430 feet on Papin street by a depth of 130 feet, bounded north by Papin street, east by Keating, south by alley and west by Henemann.

(9) Lot in city block 2275, fronting 329 ft. 6 2-3 in. on Chouteau avenue by a depth of 130 feet, bounded north by alley, east by Keating, south by Chouteau avenue, west by Scheele.

(10) Lot in city block 2283, fronting 264 ft. 6 in. on Gratiot street by a depth of 202 ft. 6 in., bounded north by Gratiot street, east by Utler, south by alley, west by Brandhmann.

(11) Lot No. 3 of Sulphur Spring tract in survey No. 203⅞, containing 9 8-100 acres.

And I will, on

FRIDAY, THE 11TH DAY OF JUNE, 1880, Between the hours of nine o'clock in the forenoon and five o'clock in the afternoon of that day, at the east front door of the Court House in the city of St. Louis, State of Missouri, sell at public auction, for cash, to the highest bidder, all the right, title, interest, claim estate and property of the above named Jacob Tamm, said defendant, of, in and to the above described property, to satisfy said execution and costs.

JOHN FINN,
Sheriff City St. Louis.
St. Louis, Mo., May 15, 1880. 70K

Assignees' Notices.

ASSIGNEE'S SALE OF REAL ESTATE.—Under an order of sale made on May 7th, 1880, by the Circuit Court for the City of St. Louis, the undersigned, assignee of the Real Estate Savings Bank of St. Louis, was authorized to sell all the real estate belonging to said assignor, to which it has undisputed title, at public auction to be held on June 3d, 1880, and on these terms, viz: One-third of the purchase money to be paid in cash, and the remainder in two equal annual payments, bearing interest at the rate of six per cent per annum, the deferred payments to be secured by deed of trust on the property sold. All sales to be reported to said Circuit Court for its approval or disapproval. For full particulars of said sale see Missouri Republican and Globe-Democrat of Sunday, May 16th, and future numbers.

SYLVESTER J. FISHER,
Assignee as above mentioned.
68K

ASSIGNEE'S SALE OF BREWERY AND ICE-HOUSE.—Pursuant to an order of the Circuit Court of the City of St. Louis made this day, I, the undersigned, assignee of the Joseph Uhrig Brewing Company, will, at the east front of the Court-house, in the city of St. Louis, on the

29TH DAY OF MAY, 1880,

at noon, proceed to sell at public auction, to the highest bidder, all my right, title and interest, as such assignee, and all the right, title and interest of said company in and to the following property, to-wit:

1. All that certain lot or parcel of ground and the buildings and improvements thereon situated in the city of St. Louis, and described as follows, to-wit: Beginning in the southern line of Market street at a point which is distant one hundred and five feet nine inches west from the west line of Eighteenth street; thence eastwardly and along the southern line of Market street one hundred and five feet nine inches to the west line of Eighteenth street; thence southwardly and along the west line of Eighteenth street six hundred and twenty-five feet, thence westwardly and along the north line of lots Nos. 34, 35, 36 and 37, one hundred and five feet nine inches (105 ft. 9 in.) to a point; thence northwardly and parallel to Eighteenth street to the place of beginning.

2. Also the following described personal property now in and upon the above premises, to-wit: Two (2) malt kilns and elevator complete; two (2) iron steep tubs; one (1) malt mill and conveyor complete; two (2) boilers and fixtures; one (1) engine and fixtures; all pulleys, belting, shafting, hose, tank purse and all other machinery; one (1) copper kettle; two (2) iron mash tubs; two (2) surface coolers; one (1) patent cooler; one (1) elevator for beer, and all other machinery and apparatus in and appurtenant to the buildings and improvements upon the above premises (except said dwelling). Also ten (10) horses and harness; five (5) beer wagons; four (4) spring wagons; seventy-one (71) fermenting tubs; two hundred and twenty-nine (229) storage casks; seven thousand beer packages (7,000) and sooperage, consisting of ½, ¼ and ⅛ barrels. And all other implements and utensils of the brewery, malt and ice houses on the premises, and one safe.

3. Lots 9, 10 and 11 in block 1,689 of the city of St. Louis, being 66 by 81 feet, and bounded south by Eugenia street, west and north by alley and east by the above described real estate.

Terms of sale one-fourth cash, balance in six, twelve and eighteen months, secured to the satisfaction of the assignee and bearing interest at the rate of eight per cent per annum, from date.

LUCIEN EATON, Assignee,
506 Olive street.
St. Louis, Mo., May 14, 1880. 64K

LEGAL.

Sheriff's Sales.

SHERIFF'S SALE.—By virtue and authority of two executions issued from the office of the Clerk of the Circuit Court at the City of St. Louis, returnable to the June term, 1880, of said court, and to me directed, one in favor of the State of Missouri, at the relation and to the use of John Martin as Curator of Joseph B. Slevin, a minor, and the other in favor of the State of Missouri, at the relation and to the use of John Martin, Curator of Mary G. Slevin, and both are against William F. Orow, as Executor of John Farrell, deceased, and Thomas Green. I have levied upon and seized all the right, title and interest of said Thomas Green in and to the following described real estate, situated in the city of St. Louis and State of Missouri, to-wit:

Being a lot of ground or parcel of land, with the improvements thereon, and being lot 14, beginning at the northwest corner of the intersection of Market and Eighteenth streets, running thence with the north line of Market street 30 feet, thence northwardly and parralell with Eighteenth street 72 feet 11 inches, more or less, to an alley 15 feet wide, thence eastwardly 30 feet, thence southwardly 72 feet 11 inches to the place of beginning.

Also, lot 24, being a parcel of land in said city of St. Louis, and State aforesaid, and in Saint Mary's suburb, and in city block 453, fronting 25 feet on the southern line of Gratiot street, running back southwardly 100 feet deep to an alley 10 feet wide, parallel with said street, which said lot No. 24 is bounded eastwardly by lot No. 23, westwardly by lot No. 25, parallel therewith, according to the plat of said suburb duly filed by Murdock and Hickson in the Recorder's Office of the city of St. Louis. And will, on

WEDNESDAY, THE 26TH DAY OF MAY, 1880, between the hours of nine o'clock in the forenoon and five o'clock in the afternoon of that day, at the east front door of the Court-house in the city of St. Louis, State of Missouri, sell at public auction, for cash, to the highest bidder, all the right, title, interest, claim, estate and property of the above named Thomas Green, said defendant of, in and to the above described property, to satisfy said executions and costs.

JOHN FINN,
Sheriff City St. Louis.
St. Louis, Mo., May 3, 1880. 73H

SHERIFF'S SALE.—By virtue and authority of a special execution issued from the office of the Clerk of the Circuit Court at the city of St. Louis, returnable to the June term, 1880, of said court, and to me directed, wherein the State of Missouri, at the relation and to the use of Myer A. Rosenblatt, Collector of the city of St. Louis, in the State of Missouri, is plaintiff and Mary J. Eddy and Nathan D. Allen are defendants, I have levied upon and seized the following described real estate, situated in the city of St. Louis and State of Missouri, and charged with the lien of tax bill on which this action is founded, and described in said execution as follows, to-wit:

1. Lot 14, block 4, Prairie Place, an addition to the city of St. Louis, having a front of 50 feet on Belle Glade street, by a depth of 142 feet.

2. Lot 17, block 4, Prairie Place, an addition to the city of St. Louis, having a front of 50 feet on Glendale avenue, by a depth of one hundred and forty-two feet.

3. Lot 18, block 5, Prairie place, an addition to the city of St. Louis having a front of 50 feet on Belle Glade street, by 141 feet deep.

And I will, on

WEDNESDAY, JUNE THE 2D, 1880, between the hours of nine o'clock in the forenoon and five o'clock in the afternoon of that day, at the east front door of the Court-house, in the city of St. Louis, State of Missouri, sell at public auction, for cash, to the highest bidder, the above described property, charged with said lien, to satisfy said execution and cost.

JOHN FINN,
Sheriff City St. Louis.
St. Louis, Mo., May 6, 1880. 17K

SHERIFF'S SALE.—By virtue and authority of a general and special execution issued from the office of the Clerk of the Circuit Court at the City of St. Louis, returnable to the June term, 1880, of said court, and to me directed, wherein the State of Missouri, at the relation and to the use of Myer A. Rosenblatt, Collector of the city of St. Louis, in the State of Missouri, is plaintiff, and John Martin, Curator of Joseph B. Slevin, a minor, and Mary G. Slevin, a minor, are defendants, I have levied upon and seized the following described real estate, situated in the city of St. Louis and State of Missouri, and charged with the lien of tax bill on which this action is founded, and described in said execution as follows, to-wit:

No. 1. Lot 9 in block 208 of the city of St. Louis, having a front of 20 feet on the south side of Carondelet avenue and running with the same width southwardly 120 feet to a fifteen foot alley, an abounded on the north by Carondelet avenue, south by said alley, east by lot 10, west by lot 8. Reference is made to corrected plat of J. G. Soulard's subdivision of said block 208 for full description of said lot 9.

2d. An unexpired term of lease for about 7 years, more or less, in and to the following property, viz.: in block 151 of the city of St. Louis, beginning at a point in the western line of Sixth street 228 feet southwardly from the south east corner of Labadie and Sixth streets, thence southwardly along the said western line of Sixth street 50 feet, thence westwardly and parallel to the south line of Labadie street 110 feet and 10 inches, more or less, to a point distant 170 feet eastwardly from the western line of the Convent property, thence northwardly 50 feet, more or less, to a point, which point is 10 feet east from said last mentioned line, thence eastwardly and parallel to the south line of Labadie street to the point of beginning. Reference is made to deed of record in Recorder's Office, City of St. Louis, book 547, page 254, for fuller description of property.

And I will, on

FRIDAY, THE 28TH DAY OF MAY, 1880, between the hours of nine o'clock in the forenoon and five o'clock in the afternoon of that day, at the east front door of the Court-house, in the city of St. Louis, State of Missouri, sell at public auction, for cash, to the highest bidder, all the right, title, interest, claim, estate and property of the above named William Zeppenfeld, said defendant, of, in and to the above described property, to satisfy said execution and costs.

JOHN FINN,
Sheriff City St. Louis.
St. Louis, Mo., May 4, 1880. 86H

SHERIFF'S SALE.—By virtue and authority of a special execution issued from the office of the Clerk of the Circuit Court at the City of St. Louis, returnable to the June term, 1880, of said court, and to me directed, one in favor of Mills W. Watson and against William Zeppenfeld and Bernard Goldsmith, security on appeal bond, and the other in favor of Mills W. Watson and against William Zeppenfeld, I have levied upon and seized all the right, title and interest of William Zeppenfeld, the defendant, in and to the following described real estate, situated in the city of St. Louis and State of Missouri, and described as follows, to-wit:

1st. Lot 9 in block 208 of the city of St. Louis, having a front of 20 feet on the south side of Carondelet avenue and running with the same width southwardly 120 feet to a fifteen foot alley, an abounded on the north by Carondelet avenue, south by said alley, east by lot 10, west by lot 8. Reference is made to corrected plat of J. G. Soulard's subdivision of said block 208 for full description of said lot 9.

2d. An unexpired term of lease for about 7 years, more or less, in and to the following property, viz.: in block 151 of the city of St. Louis, beginning at a point in the western line of Sixth street 228 feet southwardly from the south east corner of Labadie and Sixth streets, thence southwardly along the said western line of Sixth street 50 feet, thence westwardly and parallel to the south line of Labadie street 110 feet and 10 inches, more or less, to a point distant 170 feet eastwardly from the western line of the Convent property, thence northwardly 50 feet, more or less, to a point, which point is 10 feet east from said last mentioned line, thence eastwardly and parallel to the south line of Labadie street to the point of beginning. Reference is made to deed of record in Recorder's Office, City of St. Louis, book 547, page 254, for fuller description of property.

And I will, on

FRIDAY, THE 28TH DAY OF MAY, 1880, between the hours of nine o'clock in the forenoon and five o'clock in the afternoon of that day, at the east front door of the Court-house, in the city of St. Louis, State of Missouri, sell at public auction, for cash, to the highest bidder, all the right, title, interest, claim, estate and property of the above named William Zeppenfeld, said defendant, in and to the above described property, to satisfy said execution and costs.

JOHN FINN,
Sheriff City St. Louis.
St. Louis, Mo., May 4, 1880. 86H

SHERIFF'S SALE.—By virtue and authority of a special execution issued from the office of the Clerk of the Circuit Court at the City of St. Louis, returnable to the June term, 1880, of said court, and to me directed, wherein the State of Missouri, at the relation and to the use of Myer A. Rosenblatt, Collector of the city of St. Louis, in the State of Missouri, is plaintiff, and against John F. Gibbons, William L. Brophy and Margaret Brophy, his wife, Thomas Ryan, cestui que trust, the Butchers' and Drovers' Bank, a corporation, cestui que trust, and H. E. Bartling, trustee, I have levied upon and seized the following described real estate, situated in the city of St. Louis and State of Missouri, and charged with the lien of tax bill on which this action is founded, and described in said execution as follows, to-wit:

No. 1. Two lots in city block number 1340 on Ohio avenue, each being 25 feet in front or width and 125 feet in depth and being lots number 72 and 73 respectively in Eads' addition to said city.

No. 3. Two lots on Grand avenue, each being 50 feet in front or width and 135 feet in depth, being lots 5 and 6 respectively in Reilley's addition to said city, and being in city block number 1367.

No. 4. Two lots on Vanderventer avenue, each being 50 feet in front or width and 133 feet and 4 inches in depth, and being lots number 19 and 20 respectively in Reilley's addition to said city, and being in city block number 1367.

No. 5. Four lots in city block number 1440, on Arkansas avenue, each being 25 feet in front or width and 125 feet in depth, and being lots number 22, 23, 24 and and 25 respectively in block number 28 in the city commons.

No. 6. Two lots in city block No. 972 on Dickson street, each being 25 feet in front or width and 119 feet and 3 inches in depth, and being lots number 9 and 10 respectively in block No. 7 in Stoddard's addition to said city.

No. 7. A lot on Hunt avenue, being 35 feet in front or width and 132 feet and 6 inches in depth, and being lot No. 29 in block 12 in the Laclede Race-Track addition to said city.

No. 8. Four lots on Hunt avenue, each being 25 feet in front or width and 132 feet and 6 inches in depth, and being lots number 30, 31, 32 and 33 respectively in block 12 in the Laclede Race-Track addition.

No. 9. Seven lots on Hunt avenue, each being 25 feet in front or width and 125 feet in depth, and being lots number 21, 22, 23, 24, 25, 26 and 27 respectively in block 14 in the Laclede Race-Track addition to said city.

No. 10. A lot on Hunt avenue, being 35 feet in front or width and 125 feet in depth, and being lot No. 28 in block 14 in the Laclede Race-Track addition to said city.

And I will, on

SATURDAY, THE 29TH DAY OF MAY, 1880, between the hours of nine o'clock in the forenoon and five o'clock in the afternoon of that day, at the east front door of the Court-house, in the city of St. Louis, State of Missouri, sell at public auction, for cash, to the highest bidder, the above described property, charged with said lien, to satisfy said execution and costs.

JOHN FINN,
Sheriff City St. Louis.
St. Louis, Mo., May 5, 1880. 87H

SHERIFF'S SALE.—By virtue and authority of a special execution issued from the office of the Clerk of the Circuit Court at the City of St. Louis, returnable to the June term, 1880, of said court, and to me directed, wherein the State of Missouri, at the relation and to the use of Myer A. Rosenblatt, Collector of the city of St. Louis, in the State of Missouri, is plaintiff, and Frank Steinriker and Sophia Steinriker and her husband, Frank Steinriker, as trustee, a minor, Frederick Spies, by his guardian ad litem, are defendants, I have levied upon and seized the following described real estate, situated in the City of St. Louis and State of Missouri, and charged with the lien of tax bill on which this action is founded, and described in said execution as follows, to-wit:

Lot No. 5, in block 62, Salisbury Heights Addition to the City of St. Louis, said lot being part of city block 1,749, north, fronting 125 feet on Farrar by 124 feet and 5 inches.

And I will, on

WEDNESDAY, JUNE 2, 1880, between the hours of nine o'clock in the forenoon and five o'clock in the afternoon of that day, at the east front door of the Court-house, in the city of St. Louis, State of Missouri, sell at public auction, for cash, to the highest bidder, the above described property, charged with said lien, to satisfy said execution and costs.

JOHN FINN,
Sheriff City St. Louis.
St. Louis, Mo., May 6, 1880. 16K

SHERIFF'S SALE.—By virtue and authority of a special execution issued from the office of the Clerk of the Circuit Court at the City of St. Louis, returnable to the June term, 1880, of said court, and to me directed, wherein David Powers is plaintiff and William H. Vandeventer is defendant, I have levied upon and seized the following described real estate, situated in the city of St. Louis, and State of Missouri, and charged with the lien of special tax bill on which this action is founded, and described in said execution as follows, to-wit:

Lot No. 2, in block 62, Salisbury Heights Addition to the City of St. Louis, said lot being part of city block 1,749, north, fronting 125 feet on Farrar by 124 feet and 5 inches.

And I will, on

WEDNESDAY, JUNE 2, 1880, between the hours of nine o'clock in the forenoon and five o'clock in the afternoon of that day, at the east front door of the Court-house, in the city of St. Louis, State of Missouri, sell at public auction, for cash, to the highest bidder, the above described property, charged with said lien, to satisfy said execution and costs.

JOHN FINN,
Sheriff City St. Louis.
St. Louis, Mo., May 6, 1880. 9K

SHERIFF'S SALE IN PARTITION.—By virtue of an order of the Circuit Court for the City of St. Louis, made on the 10th day of November, 1879, and corrected by a further order made on the 28th day of April, 1880, wherein in a cause pending in said court, being No. 41,465, Samuel Simmons is plaintiff and James D. MacAdaras and Marcella D. MacAdaras, his wife, are defendants, for partition of certain real estate hereinafter described, the undersigned will, on

MONDAY, THE 24TH DAY OF MAY, 1880, between the hours of nine o'clock in the forenoon and five in the afternoon of said day, at the east front door of the Court-house, in the city of St. Louis, and State of Missouri, sell at public auction, to the highest bidder, all the right, title, interest, and estate of said Samuel Simmons and the said James D. MacAdaras and Marcella D. MacAdaras, his wife, of, in and to the following described real estate and property, that is to say, a certain lot of ground or parcel of land in block eighty-five (85) of the city of St. Louis, having a front of thirty six (36) feet and four (4) inches in front, on the east side of Fourth street, by a depth between parallel lines of one hundred and fifty-four (154) feet, more or less, to an alley fifteen feet wide, which said alley is owned by property lately of the estate of Osborn, on the east by said alley, on the south by property lately of the estate of Pococke, and on the west by Fourth street, upon the following terms, to-wit: one-fourth of the purchase money to be paid on the day of sale, the remainder in three equal annual installments, to bear interest from day of sale, at the rate of six per cent per annum, and to be secured by deed of trust on the property sold.

JOHN FINN,
Sheriff City St. Louis.
St. Louis, Mo., April 29, 1880. 41H

SHERIFF'S SALE.—By virtue and authority of an execution issued from the office of the Clerk of the Circuit Court at the City of St. Louis, returnable to the June Term, 1880, of said Court, and to me directed, in favor of Bremen Savings Bank and against Trinity Methodist Episcopal Church of St. Louis, I have levied upon and seized all the right, title and interest of the defendant in and to the following described real estate, situated in the city of St. Louis and State of Missouri, to-wit:

That certain lot of ground at northeast corner of block 353 of the city of St. Louis, having a front of 75 feet on North Market street by a depth southwardly of 80 feet, the north boundary of said lot being the south line of North Market street, the eastern boundary being Tenth street, the southern boundary being a line 80 feet south of North Market street, and the western boundary of said lot being a line 75 feet west of Tenth street, together with the church building and other improvements on said lot.

And I will, on

WEDNESDAY, THE 9TH DAY OF JUNE, 1880, between the hours of nine o'clock in the forenoon and five o'clock in the afternoon of that day, at the east front door of the Court-house, in the city of St. Louis, State of Missouri, sell at public auction, for cash, to the highest bidder, all the right, title, interest, claim, estate and property of the above named defendant of, in and to the above described property, to satisfy said execution and costs.

JOHN FINN,
Sheriff City St. Louis.
St. Louis, Mo., May 18, 1880. 60K

SHERIFF'S SALE.—By virtue and authority of a special execution issued from the office of the Clerk of the Circuit Court at the City of St. Louis, returnable to the June Term, 1880, of said court, and to me directed, wherein the State of Missouri, at the relation and to the use of Myer A. Rosenblatt, Collector of the city of St. Louis, in the State of Missouri, is plaintiff, and James White Kennett is defendant, I have levied upon and seized the following described real estate, situated in the city of St. Louis and State of Missouri, and charged with the lien of tax bill on which this action is founded, and described in said execution as follows, to-wit:

A lot of ground in block numbered 520 of the city of St. Louis, having a front on Washington avenue of sixty-three feet by a depth of one hundred and thirty-three feet and two inches, bounded north by Christy avenue, east by Turner, south by Washington avenue and west by land now or formerly owned by Patterson, and at the present claimed by one Wm. D. Griswold.

And I will, on

WEDNESDAY, JUNE 2D, 1880, between the hours of nine o'clock in the forenoon and five o'clock in the afternoon of that day, at the east front door of the Court-house, in the city of St. Louis, State of Missouri, sell at public auction, for cash, to the highest bidder, the above described property, charged with said lien, to satisfy said execution and costs.

JOHN FINN,
Sheriff City St. Louis.
St. Louis, Mo., May 6, 1880. 12K

LEGAL.

Sheriff's Sales.

SHERIFF'S SALE.—By virtue and authority of a special execution issued from the office of the Clerk of the Circuit Court at the City of St. Louis, returnable to the June term, 1880, of said court, and to me directed, wherein David Powers is plaintiff and William H. Vandeventer is defendant, I have levied upon and seized the following described real estate, situated in the city of St. Louis, and State of Missouri, and charged with the lien of special tax bill on which this action is founded, and described in said execution as follows, to-wit:

No. 1. Two lots in city block number 1340 on Ohio avenue, each being 25 feet in front or width and 125 feet in depth and being lots number 72 and 73 respectively in Eads' addition to said city.

No. 3. Two lots on Grand avenue, each being 50 feet in front or width and 135 feet in depth, being lots 5 and 6 respectively in Reilley's addition to said city, and being in city block number 1367.

No. 4. Two lots on Vanderventer avenue, each being 50 feet in front or width and 133 feet and 4 inches in depth, and being lots number 19 and 20 respectively in Reilley's addition to said city, and being in city block number 1367.

No. 5. Four lots in city block number 1440, on Arkansas avenue, each being 25 feet in front or width and 125 feet in depth, and being lots number 22, 23, 24 and and 25 respectively in block number 28 in the city commons.

No. 6. Two lots in city block No. 972 on Dickson street, each being 25 feet in front or width and 119 feet and 3 inches in depth, and being lots number 9 and 10 respectively in block No. 7 in Stoddard's addition to said city.

No. 7. A lot on Hunt avenue, being 35 feet in front or width and 132 feet and 6 inches in depth, and being lot No. 29 in block 12 in the Laclede Race-Track addition to said city.

No. 8. Four lots on Hunt avenue, each being 25 feet in front or width and 132 feet and 6 inches in depth, and being lots number 30, 31, 32 and 33 respectively in block 12 in the Laclede Race-Track addition.

No. 9. Seven lots on Hunt avenue, each being 25 feet in front or width and 125 feet in depth, and being lots number 21, 22, 23, 24, 25, 26 and 27 respectively in block 14 in the Laclede Race-Track addition to said city.

No. 10. A lot on Hunt avenue, being 35 feet in front or width and 125 feet in depth, and being lot No. 28 in block 14 in the Laclede Race-Track addition to said city.

And I will, on

SATURDAY, THE 29TH DAY OF MAY, 1880, between the hours of nine o'clock in the forenoon and five o'clock in the afternoon of that day, at the east front door of the Court-house, in the city of St. Louis, State of Missouri, sell at public auction, for cash, to the highest bidder, the above described property, charged with said lien, to satisfy said execution and costs.

JOHN FINN,
Sheriff City St. Louis.
St. Louis, Mo., May 5, 1880. 87H

SHERIFF'S SALE.—By virtue and authority of a special execution issued from the office of the Clerk of the Circuit Court at the City of St. Louis, returnable to the June term, 1880, of said court, and to me directed, wherein the State of Missouri, at the relation and to the use of Myer A. Rosenblatt, Collector of the city of St. Louis, in the State of Missouri, is plaintiff, and against John F. Gibbons, William L. Brophy and Margaret Brophy, his wife, Thomas Ryan, cestui que trust, the Butchers' and Drovers' Bank, a corporation, cestui que trust, and H. E. Bartling, trustee, I have levied upon and seized the following described real estate, situated in the city of St. Louis and State of Missouri, and charged with the lien of tax bill on which this action is founded, and described in said execution as follows, to-wit:

No. 1. Two lots in city block number 1340 on Ohio avenue, each being 25 feet in front or width and 125 feet in depth and being lots number 72 and 73 respectively in Eads' addition to said city.

No. 3. Two lots on Grand avenue, each being 50 feet in front or width and 135 feet in depth, being lots 5 and 6 respectively in Reilley's addition to said city, and being in city block number 1367.

No. 4. Two lots on Vanderventer avenue, each being 50 feet in front or width and 133 feet and 4 inches in depth, and being lots number 19 and 20 respectively in Reilley's addition to said city, and being in city block number 1367.

No. 5. Four lots in city block number 1440, on Arkansas avenue, each being 25 feet in front or width and 125 feet in depth, and being lots number 22, 23, 24 and and 25 respectively in block number 28 in the city commons.

No. 6. Two lots in city block No. 972 on Dickson street, each being 25 feet in front or width and 119 feet and 3 inches in depth, and being lots number 9 and 10 respectively in block No. 7 in Stoddard's addition to said city.

No. 7. A lot on Hunt avenue, being 35 feet in front or width and 132 feet and 6 inches in depth, and being lot No. 29 in block 12 in the Laclede Race-Track addition to said city.

No. 8. Four lots on Hunt avenue, each being 25 feet in front or width and 132 feet and 6 inches in depth, and being lots number 30, 31, 32 and 33 respectively in block 12 in the Laclede Race-Track addition.

No. 9. Seven lots on Hunt avenue, each being 25 feet in front or width and 125 feet in depth, and being lots number 21, 22, 23, 24, 25, 26 and 27 respectively in block 14 in the Laclede Race-Track addition to said city.

No. 10. A lot on Hunt avenue, being 35 feet in front or width and 125 feet in depth, and being lot No. 28 in block 14 in the Laclede Race-Track addition to said city.

And I will, on

SATURDAY, THE 29TH DAY OF MAY, 1880, between the hours of nine o'clock in the forenoon and five o'clock in the afternoon of that day, at the east front door of the Court-house, in the city of St. Louis, State of Missouri, sell at public auction, for cash, to the highest bidder, the above described property, charged with said lien, to satisfy said execution and costs.

JOHN FINN,
Sheriff City St. Louis.
St. Louis, Mo., May 5, 1880. 87H

SHERIFF'S SALE.—By virtue and authority of a special execution issued from the office of the Clerk of the Circuit Court at the City of St. Louis, returnable to the June term, 1880, of said court, and to me directed, wherein the State of Missouri, at the relation and to the use of Myer A. Rosenblatt, Collector of the city of St. Louis, in the State of Missouri, is plaintiff, and William Zeppenfeld and Bernard Goldsmith, security on appeal bond, and the other in favor of Mills W. Watson and against William Zeppenfeld, I have levied upon and seized all the right, title and interest of William Zeppenfeld, the defendant, in and to the following described real estate, situated in the city of St. Louis and State of Missouri, and described as follows, to-wit:

1st. Lot 9 in block 208 of the city of St. Louis, having a front of 20 feet on the south side of Carondelet avenue and running with the same width southwardly 120 feet to a fifteen foot alley, an abounded on the north by Carondelet avenue, south by said alley, east by lot 10, west by lot 8. Reference is made to corrected plat of J. G. Soulard's subdivision of said block 208 for full description of said lot 9.

2d. An unexpired term of lease for about 7 years, more or less, in and to the following property, viz.: in block 151 of the city of St. Louis, beginning at a point in the western line of Sixth street 228 feet southwardly from the south east corner of Labadie and Sixth streets, thence southwardly along the said western line of Sixth street 50 feet, thence westwardly and parallel to the south line of Labadie street 110 feet and 10 inches, more or less, to a point distant 170 feet eastwardly from the western line of the Convent property, thence northwardly 50 feet, more or less, to a point, which point is 10 feet east from said last mentioned line, thence eastwardly and parallel to the south line of Labadie street to the point of beginning. Reference is made to deed of record in Recorder's Office, City of St. Louis, book 547, page 254, for fuller description of property.

And I will, on

FRIDAY, THE 28TH DAY OF MAY, 1880, between the hours of nine o'clock in the forenoon and five o'clock in the afternoon of that day, at the east front door of the Court-house, in the city of St. Louis, State of Missouri, sell at public auction, for cash, to the highest bidder, all the right, title, interest, claim, estate and property of the above named William Zeppenfeld, said defendant, in and to the above described property, to satisfy said execution and costs.

JOHN FINN,
Sheriff City St. Louis.
St. Louis, Mo., May 4, 1880. 86H

SHERIFF'S SALE.—By virtue and authority of a special execution issued from the office of the Clerk of the Circuit Court at the City of St. Louis, returnable to the June term, 1880, of said court, and to me directed, wherein the State of Missouri, at the relation and to the use of Myer A. Rosenblatt, Collector of the city of St. Louis, in the State of Missouri, is plaintiff, and Frank Steinriker and Sophia Steinriker and her husband, Frank Steinriker, as trustee, a minor, Frederick Spies, by his guardian ad litem, are defendants, I have levied upon and seized the following described real estate, situated in the City of St. Louis and State of Missouri, and charged with the lien of special tax bill on which this action is founded, and described in said execution as follows, to-wit:

Lot No. 5, in block 62, Salisbury Heights Addition to the City of St. Louis, said lot being part of city block 1,749, north, fronting 125 feet on Farrar by 124 feet and 5 inches.

And I will, on

WEDNESDAY, JUNE 2, 1880, between the hours of nine o'clock in the forenoon and five o'clock in the afternoon of that day, at the east front door of the Court-house, in the city of St. Louis, State of Missouri, sell at public auction, for cash, to the highest bidder, the above described property, charged with said lien, to satisfy said execution and costs.

JOHN FINN,
Sheriff City St. Louis.
St. Louis, Mo., May 6, 1880. 16K

SHERIFF'S SALE.—By virtue and authority of a special execution issued from the office of the Clerk of the Circuit Court at the City of St. Louis, returnable to the June term, 1880, of said court, and to me directed, wherein the State of Missouri, at the relation and to the use of Myer A. Rosenblatt, Collector of the city of St. Louis, in the State of Missouri, is plaintiff, and John Martin, Curator of Joseph B. Slevin, a minor, and Mary G. Slevin, a minor, are defendants, I have levied upon and seized the following described real estate, situated in the city of St. Louis and State of Missouri, and charged with the lien of tax bill on which this action is founded, and described in said execution as follows, to-wit:

1. Lot 14, block 4, Prairie Place, an addition to the city of St. Louis, having a front of 50 feet on Belle Glade street, by a depth of 142 feet.

2. Lot 17, block 4, Prairie Place, an addition to the city of St. Louis, having a front of 50 feet on Glendale avenue, by a depth of one hundred and forty-two feet.

3. Lot 18, block 5, Prairie place, an addition to the city of St. Louis having a front of 50 feet on Belle Glade street, by 141 feet deep.

And I will, on

WEDNESDAY, JUNE THE 2D, 1880, between the hours of nine o'clock in the forenoon and five o'clock in the afternoon of that day, at the east front door of the Court-house, in the city of St. Louis, State of Missouri, sell at public auction, for cash, to the highest bidder, the above described property, charged with said lien, to satisfy said execution and cost.

JOHN FINN,
Sheriff City St. Louis.
St. Louis, Mo., May 6, 1880. 17K

SHERIFF'S SALE.—By virtue and authority of a general and special execution issued from the office of the Clerk of the Circuit Court at the City of St. Louis, returnable to the June term, 1880, of said court, and to me directed, in favor of Edward J. Gay and against William Ballentine, I have levied upon and seized all the right, title and interest of said William Ballentine in and to the following described real estate, situated in the city of St. Louis and State of Missouri, to-wit:

1st. Lots 22, 23, 24, 25, 26, 27, 28 and 29, in block 5 of Grand Addition to St. Louis, according to plat of said addition recorded in Recorder's office city of St. Louis, plat book 7, page 60, each of said lots fronting 25 feet on Finney avenue.

2nd. Lots 1, 2, 3, 4, 5 and 6 of block 60 of Stodd